

Description	Admission rate/declared majors																																																																																																																																									
Outcome	Overall Program Effectiveness: Number of students enrolled in the program each year.																																																																																																																																									
Sample	All Students declared as HLSC majors in fall and spring																																																																																																																																									
Program	APHS	ATHL	CVTE	EXSS	HCAD	SFAD																																																																																																																																				
Objectives Measured	PG1;Non-SLO;M1	PG1;Non-SLO;M1	PG1;Non-SLO;M1	PG1;Non-SLO;M1	PG1;Non-SLO;M1	PG1;Non-SLO;M1																																																																																																																																				
Target	10 students enrolled	25 students enrolled	15 PCVT students 8 CVTE students	28 students enrolled	15 students enrolled	10 students enrolled																																																																																																																																				
Results	<table border="1"> <thead> <tr> <th rowspan="2">Program</th> <th rowspan="2">Target</th> <th colspan="12">Semester in the Program</th> <th rowspan="2">Avg. Enroll.</th> </tr> <tr> <th>Spring 2015</th> <th>Fall 2015</th> <th>Spring 2016</th> <th>Fall 2016</th> <th>Spring 2017</th> <th>Fall 2017</th> <th>Spring 2018</th> <th>Fall 2018</th> <th>Spring 2019</th> <th>Fall 2019</th> <th>Spring 2020</th> </tr> </thead> <tbody> <tr> <td>Applied Health Science</td> <td>10</td> <td>6</td> <td>8</td> <td>8</td> <td>9</td> <td>6</td> <td>3</td> <td>3</td> <td>10</td> <td>8</td> <td>18</td> <td>18</td> <td>8.82</td> </tr> <tr> <td>Athletic Training (UG)</td> <td>18</td> <td>13</td> <td>23</td> <td>21</td> <td>33</td> <td>29</td> <td>29</td> <td>30</td> <td>27</td> <td>21</td> <td>18</td> <td>21</td> <td>24.09</td> </tr> <tr> <td>Cardiovascular Tech (Clinical)</td> <td>8</td> <td></td> <td>1</td> <td>1</td> <td>5</td> <td>5</td> <td>10</td> <td>9</td> <td>10</td> <td>10</td> <td>11</td> <td>11</td> <td>7.30</td> </tr> <tr> <td>Exercise & Sport Science</td> <td>28</td> <td>16</td> <td>27</td> <td>26</td> <td>42</td> <td>37</td> <td>34</td> <td>34</td> <td>41</td> <td>36</td> <td>19</td> <td>19</td> <td>30.09</td> </tr> <tr> <td>Health Care Admin</td> <td>10</td> <td>14</td> <td>16</td> <td>17</td> <td>26</td> <td>20</td> <td>13</td> <td>13</td> <td>5</td> <td>3</td> <td>4</td> <td>4</td> <td>12.27</td> </tr> <tr> <td>Pre-Cardiovascular Tech</td> <td>15</td> <td>4</td> <td>9</td> <td>10</td> <td>11</td> <td>13</td> <td>14</td> <td>14</td> <td>10</td> <td>8</td> <td>8</td> <td>7</td> <td>9.82</td> </tr> <tr> <td>Sport & Fitness Admin</td> <td>10</td> <td></td> <td></td> <td></td> <td>1</td> <td>4</td> <td>6</td> <td>6</td> <td>11</td> <td>9</td> <td>10</td> <td>9</td> <td>7.00</td> </tr> </tbody> </table>														Program	Target	Semester in the Program												Avg. Enroll.	Spring 2015	Fall 2015	Spring 2016	Fall 2016	Spring 2017	Fall 2017	Spring 2018	Fall 2018	Spring 2019	Fall 2019	Spring 2020	Applied Health Science	10	6	8	8	9	6	3	3	10	8	18	18	8.82	Athletic Training (UG)	18	13	23	21	33	29	29	30	27	21	18	21	24.09	Cardiovascular Tech (Clinical)	8		1	1	5	5	10	9	10	10	11	11	7.30	Exercise & Sport Science	28	16	27	26	42	37	34	34	41	36	19	19	30.09	Health Care Admin	10	14	16	17	26	20	13	13	5	3	4	4	12.27	Pre-Cardiovascular Tech	15	4	9	10	11	13	14	14	10	8	8	7	9.82	Sport & Fitness Admin	10				1	4	6	6	11	9	10	9	7.00
	Program	Target	Semester in the Program														Avg. Enroll.																																																																																																																									
			Spring 2015	Fall 2015	Spring 2016	Fall 2016	Spring 2017	Fall 2017	Spring 2018	Fall 2018	Spring 2019	Fall 2019	Spring 2020																																																																																																																													
	Applied Health Science	10	6	8	8	9	6	3	3	10	8	18	18	8.82																																																																																																																												
	Athletic Training (UG)	18	13	23	21	33	29	29	30	27	21	18	21	24.09																																																																																																																												
	Cardiovascular Tech (Clinical)	8		1	1	5	5	10	9	10	10	11	11	7.30																																																																																																																												
	Exercise & Sport Science	28	16	27	26	42	37	34	34	41	36	19	19	30.09																																																																																																																												
	Health Care Admin	10	14	16	17	26	20	13	13	5	3	4	4	12.27																																																																																																																												
	Pre-Cardiovascular Tech	15	4	9	10	11	13	14	14	10	8	8	7	9.82																																																																																																																												
	Sport & Fitness Admin	10				1	4	6	6	11	9	10	9	7.00																																																																																																																												

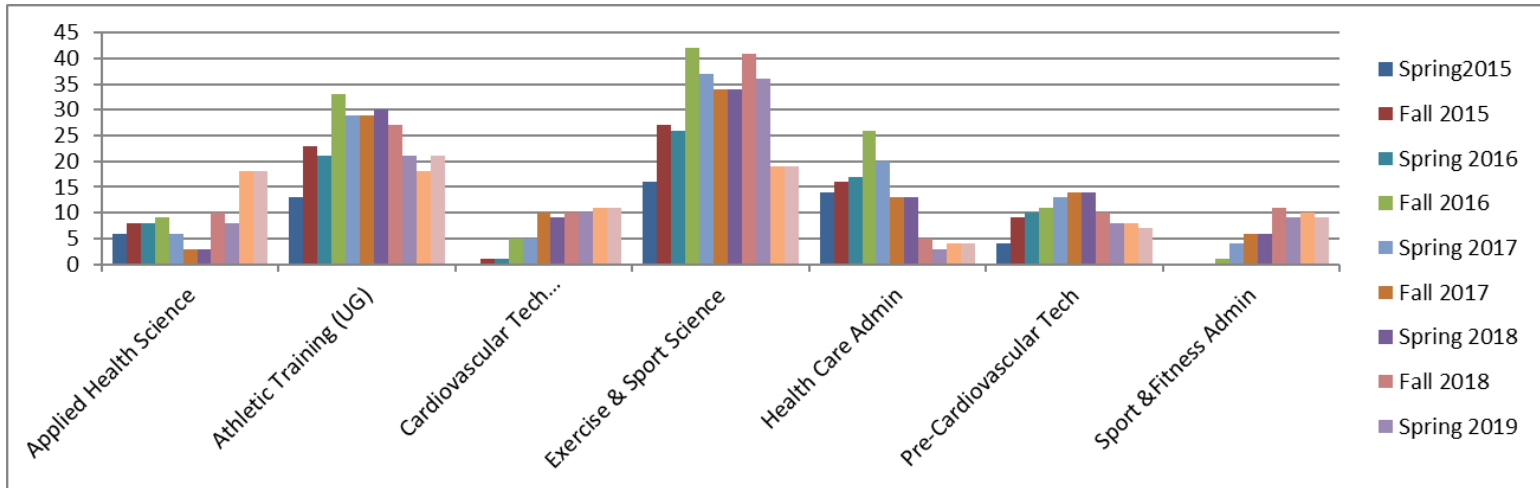

ATHL and ATRG	Semester in the Program											
Cohort Entrance Semester	Interview	Accept	A	B1	B2	C1	C2	D1	D2	Retent. %	Avg. Enroll.	Target Enroll.
Spring 2014	13	13	11	11	6	6	6	6	6	0.54545	6.00	10
Fall 2015	6	5	5	5	4	3	3	3	3	0.6	3.00	8
Spring 2016	16	14	13	8	6	6	6	6	6	0.46154	6.00	8
Spring 2017	13	9	9	8	8	4	4	4	4	0.44444	4.00	8
Summer 2019*	1	1	1	1	0					0	0.00	8

*the first graduate cohort does not include any 3+2 students (they begin 2020)

	CVTE		Semester in the Program					Retent. %	Avg. Enroll.	Target Enroll.
	Cohort Entrance Semester	Interview	Accept	FA	SP	SU	GR			
	Fall 2015	1	1	1	1	1	1	1	1.00	8.00
	Fall 2016	6	5	5	5	5	5	1	5.00	8.00
	Fall 2017	9	9	9	8	7	7	0.77778	7.00	8.00
	Fall 2018	10	10	10	10	10	10	1	10.00	10.00
	Fall 2019	11	11	11	11			1	11.00	10.00
*the Fall 2019 cohort will graduate in December 2020 due to COVID19										
Narrative	APHS: Met. Enrollment in this program is nearly double last year (18 compared to 10). We attribute this to adding 3 tracks to better align with students' future goals, and to efforts made during PDMT1101 to help students identify those goals.									
	ATRG: Not Met. With the full transition to the 3+2 in 2020, the undergraduate enrollment goal may need to be adjusted downwards to reflect 3 cohorts of students simultaneously, versus four (target of 18 instead of 25). When this is taken into account, the program met the goal (18 fall, 21 spring).									
	CVTE: Met. Enrollment in the clinical year exceeded capacity (11 compared to 10) and the goal (8). This is attributed to recruiting within Northeast Georgia Medical Center by the CVTE faculty, which brought in 6 certificate students.									
	EXSS: Not met. Enrollment in this program is falling (19 compared to 36 one year ago). Some of this "melt" is likely students identifying other programs in the department (APHS and SFAD) as options that better align with their future goals. It may also reflect more aggressive recruiting from BIOL to capture pre-physical therapy and physician assistant students in that area.									
	HCAD: Not met. This goal was not met, as the program averaged 4 students this year. Enrollment in this program continues to fall (down to 4 from a high of 26 in spring 2016), and their current levels are due to graduations and transfers without enrolling significant numbers of new students. Much of this is due to less attrition from the NURS program. However since all of the courses taken by this program are also taken by others, there is no financial advantage to ending it.									
	SFAD: Met. This program has maintained enrollment at its goal (10) for the second year in a row.									
Plan	<ul style="list-style-type: none"> Reduce ATRG target to 18 to reflect only 3 cohorts of students enrolled at one time Consider marketing strategies to increase on-campus visibility of all programs, but EXSS and HCAD especially 									
Timeline for Improvement	<ul style="list-style-type: none"> New targets will be used in 2020-2021 data cycle (A. Dondanville) Marketing strategies for on-campus recruitment will be developed in Fall 2020 (J. Koshuta and L. Brumfield) 									

Description	Overall Program Effectiveness (Retention/Graduation Rates)																									
Outcome	Number of students persisting in the program and graduating each year.																									
Target	80% of students beginning the year in each cohort will persist to the next year and 80% of students will graduate within 4yrs of beginning at Piedmont; 100% of CVTE students will persist each semester and graduate 1 year after admission to the clinical program phase																									
Sample	All Students declared as HLSC majors																									
Program Objectives Measured	APHS PG1;Non-SLO;M2,3				ATHL PG1;Non-SLO;M2,3				CVTE PG1;Non-SLO;M2,3				EXSS PG1;Non-SLO;M2,3				HCAD PG1;Non-SLO;M2,3				SFAD PG1;Non-SLO;M2,3					
Results	Program	Target	Spring 2015	Fall 2015	S to F	Spring 2016	F to S	Fall 2016	S to F	Spring 2017	F to S	Fall 2017	S to F	Spring 2018	F to S	Fall 2018	S to F	Spring 2019	F to S	Fall 2019	S to F	Spring 2020	F to S	Average Retent. %	Avg. Enroll.	Target Enroll.
	Applied Health Science	10	6	8		8	1	9	1.125	6	0.667	3	0.5	3	1	10	3.333	8	0.8	18	2.25	18	1	129.7%	8.82	10
	Athletic Training (UG)	25	13	23	1.769	21	0.913	33	1.571	29	0.879	29	1	30	1.034	27	0.9	21	0.778	18	0.857	21	1.167	108.7%	24.09	25
	Cardiovascular Tech (Clinical)	8		1		1		5		5	1	10	2	9	0.9	10	1.111	10	1	11	1.1	11	1	115.9%	7.30	8
	Exercise & Sport Science	25	16	27	1.688	26	0.963	42	1.615	37	0.881	34	0.919	34	1	41	1.206	36	0.878	19	0.528	19	1	106.8%	30.09	28
	Health Care Admin	15	14	16		17	1.063	26	1.529	20	0.769	13	0.65	13	1	5	0.385	3	0.6	4	1.333	4	1	92.5%	12.27	10
	Pre-Cardiovascular Tech	15	4	9		10	1.111	11	1.1	13	1.182	14	1.077	14	1	10	0.714	8	0.8	8	1	7	0.875	98.4%	9.82	15
	Sport & Fitness Admin	10						1		4		6		6	1	11	1.833	9	0.818	10	1.111	9	0.9	113.3%	7.00	10
Narrative	APHS: Met. This program retained at 225% (to include new students).																									
	ATRG: Met. This program retained at 86% (to include new students).																									
	CVTE: Met. This program retained at 110% (to include new students and the exceeded capacity).																									
	EXSS: Not Met. This program retained at 53%.																									
	HCAD: Met. This program retained at 133% (one new student)																									
	SFAD: Met. This program retained at 111% (one student was not retained).																									
Plan	<ul style="list-style-type: none"> Continue to monitor enrollment numbers and trends to ensure program offerings meet student needs. Expand the HLSC club to attract higher membership and more quality participation 																									
Timeline for Improvement	<ul style="list-style-type: none"> Data trends will be monitored in spring 2021 (A. Dondanville) The HLSC club will be reinvigorated by attracting new/younger students through freshmen and sophomore level courses Fall 2020 (J. Koshuta and L. Brumfield) 																									

Description	Health Policy and Law Project Paper					
Outcome	Students will work collaboratively through interprofessional teams to provide or accommodate quality care to clients across the lifespan in a variety of settings, while respecting the diversity of individuals, groups, and communities. (Evaluating Oral and Written Communication Skills, Use of Literature, and Research Methods through Formal Projects and Exercises)					
Target	80% of students will score ≥ 4.0 on the rubric and section scores will average ≥ 4.0 overall					

Sample	Students enrolled in HSCS4411					
Program	APHS	ATHL	CVTE	EXSS	HCAD	SFAD
Objectives Measured	PG2;SLO2;M1 QEP5		PG4;SLO3;M1		PG2;SLO2;M1 QEP5	

Target					
	Target	2016	2017	2018	2019
All	80	79	50	89	70
APHS	80	100	100	100	100
CVTE	80	75	50	80	100
HCAD	80	50	100		100
Other	80		100	100	100
SFAD	80	0		100	
SUM-CVTE					0
SUM-HLSC					100
SUM-Other					100

*data disaggregated for summer/fall in 2019

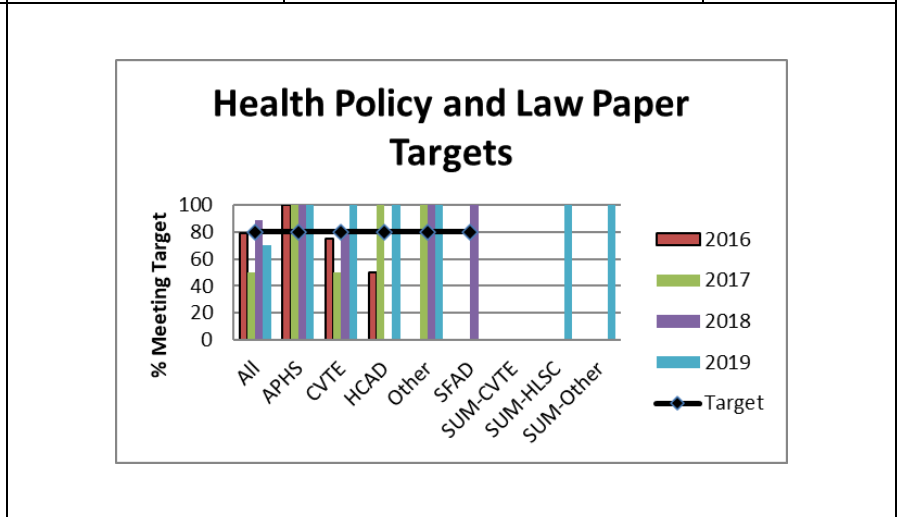

Average Score					
	Target	2016	2017	2018	2019
Background	4	4.21	4.75	4.56	4.50
Landscape	4	4.21	4.06	4.00	4.54
Options	4	4.29	4.00	4.33	4.38
Problem Statement	4	4.43	4.56	4.56	4.42
Recommendations	4	3.86	3.50	3.89	3.96

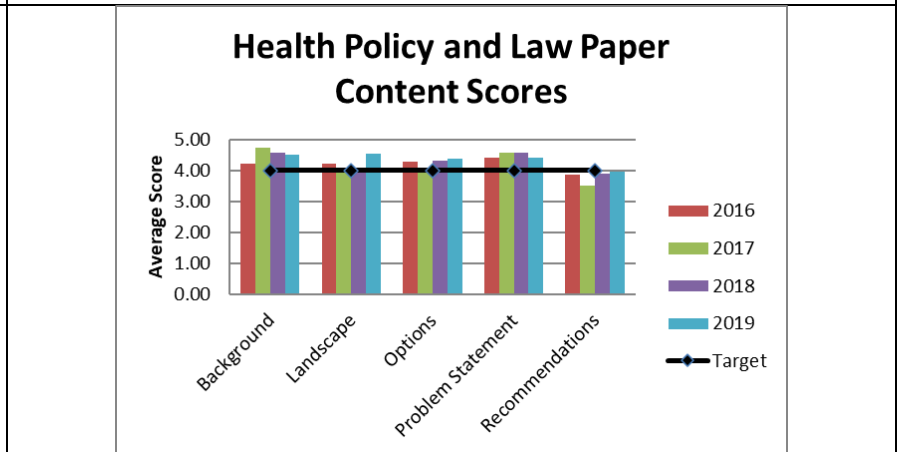

	<p style="text-align: center;">Average Score</p> <table border="1" style="width: 100%; border-collapse: collapse;"> <thead> <tr> <th></th> <th>Target</th> <th>2016</th> <th>2017</th> <th>2018</th> <th>2019</th> </tr> </thead> <tbody> <tr> <td>General Style and Organization</td> <td>4</td> <td>4.64</td> <td>4.56</td> <td>4.44</td> <td>4.25</td> </tr> <tr> <td>Grammar and Word Choice</td> <td>4</td> <td>4.64</td> <td>4.31</td> <td>4.44</td> <td>4.50</td> </tr> <tr> <td>Introduction</td> <td>4</td> <td>4.31</td> <td></td> <td>5.00</td> <td>5.00</td> </tr> <tr> <td>Methods/Project Description</td> <td>4</td> <td></td> <td></td> <td>5.00</td> <td>4.25</td> </tr> <tr> <td>In-text Citations/References</td> <td>4</td> <td>4.14</td> <td>4.44</td> <td>4.78</td> <td>4.25</td> </tr> <tr> <td>Discussion & Recommendations</td> <td>4</td> <td>4.36</td> <td>4.25</td> <td>4.22</td> <td>4.50</td> </tr> <tr> <td>Use of Evidence</td> <td>4</td> <td>4.36</td> <td>4.31</td> <td>4.56</td> <td>5.00</td> </tr> </tbody> </table>		Target	2016	2017	2018	2019	General Style and Organization	4	4.64	4.56	4.44	4.25	Grammar and Word Choice	4	4.64	4.31	4.44	4.50	Introduction	4	4.31		5.00	5.00	Methods/Project Description	4			5.00	4.25	In-text Citations/References	4	4.14	4.44	4.78	4.25	Discussion & Recommendations	4	4.36	4.25	4.22	4.50	Use of Evidence	4	4.36	4.31	4.56	5.00	<p style="text-align: center;">Health Policy and Law Paper Rubric Scores</p> <table border="1" style="display: none;"> <caption>Health Policy and Law Paper Rubric Scores Data</caption> <thead> <tr> <th>Category</th> <th>2016</th> <th>2017</th> <th>2018</th> <th>2019</th> <th>Target</th> </tr> </thead> <tbody> <tr> <td>General Style and Organization</td> <td>4.64</td> <td>4.56</td> <td>4.44</td> <td>4.25</td> <td>4.00</td> </tr> <tr> <td>Grammar and Word Choice</td> <td>4.64</td> <td>4.31</td> <td>4.44</td> <td>4.50</td> <td>4.00</td> </tr> <tr> <td>Introduction</td> <td>4.31</td> <td></td> <td>5.00</td> <td>5.00</td> <td>4.00</td> </tr> <tr> <td>Methods/Project Description</td> <td></td> <td></td> <td>5.00</td> <td>4.25</td> <td>4.00</td> </tr> <tr> <td>In-text Citations/References</td> <td>4.14</td> <td>4.44</td> <td>4.78</td> <td>4.25</td> <td>4.00</td> </tr> <tr> <td>Discussion & Recommendations</td> <td>4.36</td> <td>4.25</td> <td>4.22</td> <td>4.50</td> <td>4.00</td> </tr> </tbody> </table>	Category	2016	2017	2018	2019	Target	General Style and Organization	4.64	4.56	4.44	4.25	4.00	Grammar and Word Choice	4.64	4.31	4.44	4.50	4.00	Introduction	4.31		5.00	5.00	4.00	Methods/Project Description			5.00	4.25	4.00	In-text Citations/References	4.14	4.44	4.78	4.25	4.00	Discussion & Recommendations	4.36	4.25	4.22	4.50	4.00	
	Target	2016	2017	2018	2019																																																																																								
General Style and Organization	4	4.64	4.56	4.44	4.25																																																																																								
Grammar and Word Choice	4	4.64	4.31	4.44	4.50																																																																																								
Introduction	4	4.31		5.00	5.00																																																																																								
Methods/Project Description	4			5.00	4.25																																																																																								
In-text Citations/References	4	4.14	4.44	4.78	4.25																																																																																								
Discussion & Recommendations	4	4.36	4.25	4.22	4.50																																																																																								
Use of Evidence	4	4.36	4.31	4.56	5.00																																																																																								
Category	2016	2017	2018	2019	Target																																																																																								
General Style and Organization	4.64	4.56	4.44	4.25	4.00																																																																																								
Grammar and Word Choice	4.64	4.31	4.44	4.50	4.00																																																																																								
Introduction	4.31		5.00	5.00	4.00																																																																																								
Methods/Project Description			5.00	4.25	4.00																																																																																								
In-text Citations/References	4.14	4.44	4.78	4.25	4.00																																																																																								
Discussion & Recommendations	4.36	4.25	4.22	4.50	4.00																																																																																								
<p>Narrative</p>	<p>This goal was not met overall, as only 70% of students met or exceeded the rubric target (7/10). This represents a -19 reduction from last year. This is the first year summer data has been included, and it has been disaggregated from the fall. When exploring scores, all fall and summer students but three CVTE majors in the summer met the target. Anecdotally, CVTE certificate students taking the course in the summer complain that they do not see the value in taking it, as they do not feel that health policy is relevant to their work in healthcare.</p> <p>APHS: 1/1 ATHL: CVTE: 1/1 EXSS: HCAD: 1/1 SFAD: FA-Other: 1/1 SUM-CVTE: 0/3 SUM-HLSC: 1/1 SUM-Other: 2/2</p>																																																																																												
<p>Plan</p>	<ul style="list-style-type: none"> Continue to offer the assignment as designed, while working to show clinical students the relevance of health policy on their work with patients. 																																																																																												
<p>Timeline for Improvement</p>	<ul style="list-style-type: none"> Data will be collected in summer and fall 2020 (J. Koshuta) 																																																																																												

<p>Description</p>	<p>Health Policy and Law Project Presentation</p>
<p>Outcome</p>	<p>Students will work collaboratively through interprofessional teams to provide or accommodate quality care to clients across the lifespan in a variety of settings, while respecting the diversity of individuals, groups, and communities.</p>
<p>Target</p>	<p>80% of students will score ≥ 4.0 on the rubric and section scores will average ≥ 4.0 overall</p>

Sample	Students enrolled in HSCS4411																																																																																																																			
Program	APHS	ATHL	CVTE	EXSS	HCAD	SFAD																																																																																																														
Objectives Measured	PG2;SLO2;M2 QEP5		PG4;SLO3;M1			PG2;SLO2;M2 QEP5																																																																																																														
Results	<p style="text-align: center;">Target</p> <table border="1" data-bbox="443 350 1037 745"> <thead> <tr> <th></th> <th>Target</th> <th>2016</th> <th>2017</th> <th>2018</th> <th>2019</th> </tr> </thead> <tbody> <tr> <td>All</td> <td>80</td> <td>92</td> <td>100</td> <td>100</td> <td>89</td> </tr> <tr> <td>APHS</td> <td>80</td> <td>100</td> <td>100</td> <td>100</td> <td>100</td> </tr> <tr> <td>CVTE</td> <td>80</td> <td>100</td> <td>100</td> <td>100</td> <td>100</td> </tr> <tr> <td>HCAD</td> <td>80</td> <td>100</td> <td>100</td> <td></td> <td>100</td> </tr> <tr> <td>Other</td> <td>80</td> <td></td> <td>100</td> <td>100</td> <td>100</td> </tr> <tr> <td>SFAD</td> <td>80</td> <td>100</td> <td></td> <td></td> <td></td> </tr> <tr> <td>SUM-CVTE</td> <td></td> <td></td> <td></td> <td></td> <td>0</td> </tr> <tr> <td>SUM-HLSC</td> <td></td> <td></td> <td></td> <td></td> <td>100</td> </tr> <tr> <td>SUM-Other</td> <td></td> <td></td> <td></td> <td></td> <td>100</td> </tr> </tbody> </table> <p style="text-align: center;">*data disaggregated for summer/fall in 2019</p>				Target	2016	2017	2018	2019	All	80	92	100	100	89	APHS	80	100	100	100	100	CVTE	80	100	100	100	100	HCAD	80	100	100		100	Other	80		100	100	100	SFAD	80	100				SUM-CVTE					0	SUM-HLSC					100	SUM-Other					100	<h3 style="text-align: center;">Health Policy and Law Presentation Targets</h3> <table border="1" data-bbox="1260 454 1911 763"> <caption>Health Policy and Law Presentation Targets Data</caption> <thead> <tr> <th>Group</th> <th>2016</th> <th>2017</th> <th>2018</th> <th>2019</th> </tr> </thead> <tbody> <tr> <td>All</td> <td>92</td> <td>100</td> <td>100</td> <td>89</td> </tr> <tr> <td>APHS</td> <td>100</td> <td>100</td> <td>100</td> <td>100</td> </tr> <tr> <td>CVTE</td> <td>100</td> <td>100</td> <td>100</td> <td>100</td> </tr> <tr> <td>HCAD</td> <td>100</td> <td>100</td> <td>100</td> <td>100</td> </tr> <tr> <td>Other</td> <td>100</td> <td>100</td> <td>100</td> <td>100</td> </tr> <tr> <td>SFAD</td> <td>100</td> <td>100</td> <td>100</td> <td>100</td> </tr> <tr> <td>SUM-CVTE</td> <td>0</td> <td>0</td> <td>0</td> <td>0</td> </tr> <tr> <td>SUM-HLSC</td> <td>100</td> <td>100</td> <td>100</td> <td>100</td> </tr> <tr> <td>SUM-Other</td> <td>100</td> <td>100</td> <td>100</td> <td>100</td> </tr> </tbody> </table>			Group	2016	2017	2018	2019	All	92	100	100	89	APHS	100	100	100	100	CVTE	100	100	100	100	HCAD	100	100	100	100	Other	100	100	100	100	SFAD	100	100	100	100	SUM-CVTE	0	0	0	0	SUM-HLSC	100	100	100	100	SUM-Other	100	100	100	100
	Target	2016	2017	2018	2019																																																																																																															
All	80	92	100	100	89																																																																																																															
APHS	80	100	100	100	100																																																																																																															
CVTE	80	100	100	100	100																																																																																																															
HCAD	80	100	100		100																																																																																																															
Other	80		100	100	100																																																																																																															
SFAD	80	100																																																																																																																		
SUM-CVTE					0																																																																																																															
SUM-HLSC					100																																																																																																															
SUM-Other					100																																																																																																															
Group	2016	2017	2018	2019																																																																																																																
All	92	100	100	89																																																																																																																
APHS	100	100	100	100																																																																																																																
CVTE	100	100	100	100																																																																																																																
HCAD	100	100	100	100																																																																																																																
Other	100	100	100	100																																																																																																																
SFAD	100	100	100	100																																																																																																																
SUM-CVTE	0	0	0	0																																																																																																																
SUM-HLSC	100	100	100	100																																																																																																																
SUM-Other	100	100	100	100																																																																																																																
	<p style="text-align: center;">Average Score</p> <table border="1" data-bbox="357 906 1123 1182"> <thead> <tr> <th></th> <th>Target</th> <th>2016</th> <th>2017</th> <th>2018</th> <th>2019</th> </tr> </thead> <tbody> <tr> <td>Appearance</td> <td>4</td> <td>5</td> <td>5</td> <td>5</td> <td>5</td> </tr> <tr> <td>Delivery & Eye Contact</td> <td>4</td> <td>4.47</td> <td>4.63</td> <td>4.44</td> <td>4.70</td> </tr> <tr> <td>Methods/Project Description</td> <td>4</td> <td></td> <td></td> <td>4.44</td> <td>4.50</td> </tr> <tr> <td>Organization & Visual Aids</td> <td>4</td> <td>4.60</td> <td>4.75</td> <td>5.00</td> <td>4.40</td> </tr> <tr> <td>Discussion & Recommendations</td> <td>4</td> <td>4.40</td> <td>4.38</td> <td>4.56</td> <td>4.30</td> </tr> <tr> <td>Use of Evidence</td> <td>4</td> <td>4.73</td> <td>4.75</td> <td>4.44</td> <td>4.50</td> </tr> </tbody> </table>				Target	2016	2017	2018	2019	Appearance	4	5	5	5	5	Delivery & Eye Contact	4	4.47	4.63	4.44	4.70	Methods/Project Description	4			4.44	4.50	Organization & Visual Aids	4	4.60	4.75	5.00	4.40	Discussion & Recommendations	4	4.40	4.38	4.56	4.30	Use of Evidence	4	4.73	4.75	4.44	4.50	<h3 style="text-align: center;">Health Policy and Law Presentation Rubric Scores</h3> <table border="1" data-bbox="1260 909 1911 1250"> <caption>Health Policy and Law Presentation Rubric Scores Data</caption> <thead> <tr> <th>Category</th> <th>2016</th> <th>2017</th> <th>2018</th> <th>2019</th> </tr> </thead> <tbody> <tr> <td>Appearance</td> <td>5</td> <td>5</td> <td>5</td> <td>5</td> </tr> <tr> <td>Delivery & Eye Contact</td> <td>4.47</td> <td>4.63</td> <td>4.44</td> <td>4.70</td> </tr> <tr> <td>Methods/Project Description</td> <td>4.44</td> <td>4.50</td> <td>4.44</td> <td>4.50</td> </tr> <tr> <td>Organization & Visual Aids</td> <td>4.60</td> <td>4.75</td> <td>5.00</td> <td>4.40</td> </tr> <tr> <td>Discussion & Recommendations</td> <td>4.40</td> <td>4.38</td> <td>4.56</td> <td>4.30</td> </tr> <tr> <td>Use of Evidence</td> <td>4.73</td> <td>4.75</td> <td>4.44</td> <td>4.50</td> </tr> </tbody> </table>			Category	2016	2017	2018	2019	Appearance	5	5	5	5	Delivery & Eye Contact	4.47	4.63	4.44	4.70	Methods/Project Description	4.44	4.50	4.44	4.50	Organization & Visual Aids	4.60	4.75	5.00	4.40	Discussion & Recommendations	4.40	4.38	4.56	4.30	Use of Evidence	4.73	4.75	4.44	4.50																																	
	Target	2016	2017	2018	2019																																																																																																															
Appearance	4	5	5	5	5																																																																																																															
Delivery & Eye Contact	4	4.47	4.63	4.44	4.70																																																																																																															
Methods/Project Description	4			4.44	4.50																																																																																																															
Organization & Visual Aids	4	4.60	4.75	5.00	4.40																																																																																																															
Discussion & Recommendations	4	4.40	4.38	4.56	4.30																																																																																																															
Use of Evidence	4	4.73	4.75	4.44	4.50																																																																																																															
Category	2016	2017	2018	2019																																																																																																																
Appearance	5	5	5	5																																																																																																																
Delivery & Eye Contact	4.47	4.63	4.44	4.70																																																																																																																
Methods/Project Description	4.44	4.50	4.44	4.50																																																																																																																
Organization & Visual Aids	4.60	4.75	5.00	4.40																																																																																																																
Discussion & Recommendations	4.40	4.38	4.56	4.30																																																																																																																
Use of Evidence	4.73	4.75	4.44	4.50																																																																																																																
Narrative	<p>This goal was met, as 89% of students met or exceeded the rubric target (8/9). This represents a -11 reduction from last year, and does not include one SUM-CVTE student who failed to do the presentation. This is the first year summer data has been included, and it has been disaggregated from the fall. When exploring scores, all fall and summer students but one CVTE majors in the summer met the target. Anecdotally, CVTE certificate students taking the course in the summer complain that they do not see the value in taking it, as they do not feel that health policy is relevant to their work in healthcare. APHS: 1/1</p>																																																																																																																			

	ATHL: CVTE: 1/1 EXSS: HCAD: 1/1 SFAD: FA Other: 1/1 SUM-CVTE: 1/2 SUM-HLSC: 1/1 SUM-Other: 2/2
Plan	<ul style="list-style-type: none"> Continue to offer the assignment as designed, while working to show clinical students the relevance of health policy on their work with patients.
Timeline for Improvement	<ul style="list-style-type: none"> Data will be collected in summer and fall 2020 (J. Koshuta)

Description	Healthcare Finance Project																																																																													
Outcome	Students will work collaboratively through interprofessional teams to provide or accommodate quality care to clients across the lifespan in a variety of settings, while respecting the diversity of individuals, groups, and communities. (Evaluating Oral and Written Communication Skills, Use of Literature, and Research Methods through Formal Projects and Exercises)																																																																													
Target	80% of students will score ≥ 4.0 on the rubric and section scores will average ≥ 4.0 overall																																																																													
Sample	Students enrolled in HSCS3330																																																																													
Program	APHS	ATHL	CVTE	EXSS	HCAD	SFAD																																																																								
Objectives Measured			PG2;SLO1;M3		PG2;SLO2;M3																																																																									
Results	<p style="text-align: center;">Targets</p> <table border="1"> <thead> <tr> <th></th> <th>target</th> <th>2017</th> <th>2018</th> <th>2019</th> <th>2020</th> </tr> </thead> <tbody> <tr> <td>All</td> <td>80</td> <td>90</td> <td>82</td> <td>100</td> <td>100</td> </tr> <tr> <td>CVTE</td> <td>80</td> <td>100</td> <td>90</td> <td>100</td> <td>100</td> </tr> <tr> <td>HCAD</td> <td>80</td> <td>50</td> <td>100</td> <td></td> <td>100</td> </tr> </tbody> </table>				target	2017	2018	2019	2020	All	80	90	82	100	100	CVTE	80	100	90	100	100	HCAD	80	50	100		100	<p style="text-align: center;">Healthcare Finance Project Targets</p> <table border="1"> <caption>Healthcare Finance Project Targets Data</caption> <thead> <tr> <th>Category</th> <th>2017</th> <th>2018</th> <th>2019</th> <th>2020</th> <th>Target</th> </tr> </thead> <tbody> <tr> <td>All</td> <td>90</td> <td>82</td> <td>100</td> <td>100</td> <td>80</td> </tr> <tr> <td>CVTE</td> <td>100</td> <td>90</td> <td>100</td> <td>100</td> <td>80</td> </tr> <tr> <td>HCAD</td> <td>50</td> <td>100</td> <td></td> <td>100</td> <td>80</td> </tr> </tbody> </table>			Category	2017	2018	2019	2020	Target	All	90	82	100	100	80	CVTE	100	90	100	100	80	HCAD	50	100		100	80																								
	target	2017	2018	2019	2020																																																																									
All	80	90	82	100	100																																																																									
CVTE	80	100	90	100	100																																																																									
HCAD	80	50	100		100																																																																									
Category	2017	2018	2019	2020	Target																																																																									
All	90	82	100	100	80																																																																									
CVTE	100	90	100	100	80																																																																									
HCAD	50	100		100	80																																																																									
	<p style="text-align: center;">Average Score</p> <table border="1"> <thead> <tr> <th></th> <th>Target</th> <th>2017</th> <th>2018</th> <th>2019</th> <th>2020</th> </tr> </thead> <tbody> <tr> <td>Average</td> <td>4</td> <td>4.81</td> <td>4.36</td> <td>4.95</td> <td>4.72</td> </tr> <tr> <td>CPT Code and UB-40 (ER Visit)</td> <td>4</td> <td>5</td> <td>4.14</td> <td>4.95</td> <td>4.63</td> </tr> <tr> <td>Medical Necessity Letter</td> <td>4</td> <td>4.96</td> <td>4.39</td> <td>4.85</td> <td>4.73</td> </tr> <tr> <td>CPT Code and UB-40 (FU Visit)</td> <td>4</td> <td>4.84</td> <td>3.93</td> <td>5</td> <td>4.97</td> </tr> <tr> <td>Collections Letter</td> <td>4</td> <td>4.44</td> <td>5</td> <td>5</td> <td>4.53</td> </tr> </tbody> </table>				Target	2017	2018	2019	2020	Average	4	4.81	4.36	4.95	4.72	CPT Code and UB-40 (ER Visit)	4	5	4.14	4.95	4.63	Medical Necessity Letter	4	4.96	4.39	4.85	4.73	CPT Code and UB-40 (FU Visit)	4	4.84	3.93	5	4.97	Collections Letter	4	4.44	5	5	4.53	<p style="text-align: center;">Healthcare Finance Section Scores</p> <table border="1"> <caption>Healthcare Finance Section Scores Data</caption> <thead> <tr> <th>Section</th> <th>2017</th> <th>2018</th> <th>2019</th> <th>2020</th> <th>Target</th> </tr> </thead> <tbody> <tr> <td>Average</td> <td>4.81</td> <td>4.36</td> <td>4.95</td> <td>4.72</td> <td>4.0</td> </tr> <tr> <td>CPT Code and UB-40 (ER Visit)</td> <td>5</td> <td>4.14</td> <td>4.95</td> <td>4.63</td> <td>4.0</td> </tr> <tr> <td>Medical Necessity Letter</td> <td>4.96</td> <td>4.39</td> <td>4.85</td> <td>4.73</td> <td>4.0</td> </tr> <tr> <td>CPT Code and UB-40 (FU Visit)</td> <td>4.84</td> <td>3.93</td> <td>5</td> <td>4.97</td> <td>4.0</td> </tr> <tr> <td>Collections Letter</td> <td>4.44</td> <td>5</td> <td>5</td> <td>4.53</td> <td>4.0</td> </tr> </tbody> </table>			Section	2017	2018	2019	2020	Target	Average	4.81	4.36	4.95	4.72	4.0	CPT Code and UB-40 (ER Visit)	5	4.14	4.95	4.63	4.0	Medical Necessity Letter	4.96	4.39	4.85	4.73	4.0	CPT Code and UB-40 (FU Visit)	4.84	3.93	5	4.97	4.0	Collections Letter	4.44	5	5	4.53	4.0
	Target	2017	2018	2019	2020																																																																									
Average	4	4.81	4.36	4.95	4.72																																																																									
CPT Code and UB-40 (ER Visit)	4	5	4.14	4.95	4.63																																																																									
Medical Necessity Letter	4	4.96	4.39	4.85	4.73																																																																									
CPT Code and UB-40 (FU Visit)	4	4.84	3.93	5	4.97																																																																									
Collections Letter	4	4.44	5	5	4.53																																																																									
Section	2017	2018	2019	2020	Target																																																																									
Average	4.81	4.36	4.95	4.72	4.0																																																																									
CPT Code and UB-40 (ER Visit)	5	4.14	4.95	4.63	4.0																																																																									
Medical Necessity Letter	4.96	4.39	4.85	4.73	4.0																																																																									
CPT Code and UB-40 (FU Visit)	4.84	3.93	5	4.97	4.0																																																																									
Collections Letter	4.44	5	5	4.53	4.0																																																																									

Narrative	<p>This target was met, as 100% of students (5/5) scored at or above 4.0 on the rubric. Overall, this assignment seems to pull several concepts together and provide real-world practice into focus. When exploring the individual subsection scores, they were consistent with last year (relatively no change).</p> <p>CVTE: 3/3 HCAD: 2/2</p>
Plan	<ul style="list-style-type: none">• Continue implementing the project and course as designed.
Timeline for Improvement	<ul style="list-style-type: none">• Next data collection period is spring 2021 (M. McKinney)

Description	Exit Survey Attributes					
Outcome	Students will work collaboratively through interprofessional teams to provide or accommodate quality care to clients across the lifespan in a variety of settings, while respecting the diversity of individuals, groups, and communities.					
Program	ATRG			HLHP		
	Objectives Measured	Target	Sample	Objectives Measured	Target	Sample
	PG3;SLO2;M7	80% >5.25	ATRG6420	PG2;SLO2;M2	80% >5.25	HSCS5499
Results	Percent on Target No data (no students graduated)			Percent on Target No data (no students graduated)		
	Average Scores No data (no students graduated)			Average Scores No data (no students graduated)		
Narrative	No students graduated from either program. ATRG: HLHP:					
Plan	<ul style="list-style-type: none"> Administer the survey as planned in Summer 2021 for HLHP students and Spring 2022 for ATRG students. 					
Timeline for Improvement	<ul style="list-style-type: none"> Summer 2021 and Spring 2022 (A. Dondanville) 					

Description	Health Promotion Project Paper																																																											
Outcome	Students will integrate knowledge, skills, and values from the arts and sciences to engage in critical and creative dialogue through discovery, analysis, and communication.																																																											
Target	80% of students will score ≥ 3.5 on the rubric																																																											
Sample	Students enrolled in HSCS2301																																																											
Program	APHS	ATHL	CVTE	EXSS	HCAD	SFAD																																																						
Objectives Measured	PG3;SLO1;M1 QEP3				PG3;SLO1;M1 QEP3	PG3;SLO1;M1 QEP3																																																						
Results	<p style="text-align: center;">Targets</p> <table border="1"> <thead> <tr> <th></th> <th>Target</th> <th>2017</th> <th>2018</th> <th>2019</th> <th>2020</th> </tr> </thead> <tbody> <tr> <td>All Students</td> <td>80</td> <td>100</td> <td>100</td> <td>91</td> <td>80</td> </tr> <tr> <td>APHS</td> <td>80</td> <td>100</td> <td>100</td> <td></td> <td>67</td> </tr> <tr> <td>HCAD</td> <td>80</td> <td>100</td> <td>100</td> <td>100</td> <td></td> </tr> <tr> <td>SFAD</td> <td>80</td> <td>100</td> <td></td> <td>100</td> <td>100</td> </tr> <tr> <td>OTHER</td> <td>80</td> <td></td> <td></td> <td>86</td> <td>67</td> </tr> </tbody> </table>				Target	2017	2018	2019	2020	All Students	80	100	100	91	80	APHS	80	100	100		67	HCAD	80	100	100	100		SFAD	80	100		100	100	OTHER	80			86	67	<p style="text-align: center;">Health Promotion Project Targets</p> <p style="text-align: center;">% Meeting Target</p> <p style="text-align: center;">Students</p>																				
	Target	2017	2018	2019	2020																																																							
All Students	80	100	100	91	80																																																							
APHS	80	100	100		67																																																							
HCAD	80	100	100	100																																																								
SFAD	80	100		100	100																																																							
OTHER	80			86	67																																																							
	<p style="text-align: center;">Average Score</p> <table border="1"> <thead> <tr> <th></th> <th>Target</th> <th>2017</th> <th>2018</th> <th>2019</th> <th>2020</th> </tr> </thead> <tbody> <tr> <td>Average</td> <td>3.5</td> <td>4.53</td> <td>4.57</td> <td>4.36</td> <td>4.32</td> </tr> <tr> <td>General Style and Organization</td> <td>3.5</td> <td>4.43</td> <td>4.5</td> <td>4.18</td> <td>4.10</td> </tr> <tr> <td>Grammar</td> <td>3.5</td> <td>4.81</td> <td>4.88</td> <td>4.45</td> <td>4.00</td> </tr> <tr> <td>Introduction</td> <td>3.5</td> <td>4.5</td> <td>4.5</td> <td>4.45</td> <td>4.40</td> </tr> <tr> <td>Methods/Project Description</td> <td>3.5</td> <td></td> <td></td> <td>4.27</td> <td>4.20</td> </tr> <tr> <td>References</td> <td>3.5</td> <td>4.43</td> <td>4.38</td> <td>4.55</td> <td>5.00</td> </tr> <tr> <td>Discussion</td> <td>3.5</td> <td>4.5</td> <td>4.5</td> <td>4.18</td> <td>4.20</td> </tr> <tr> <td>Use of Evidence</td> <td>3.5</td> <td>4.68</td> <td>4.63</td> <td>4.45</td> <td>4.20</td> </tr> </tbody> </table>				Target	2017	2018	2019	2020	Average	3.5	4.53	4.57	4.36	4.32	General Style and Organization	3.5	4.43	4.5	4.18	4.10	Grammar	3.5	4.81	4.88	4.45	4.00	Introduction	3.5	4.5	4.5	4.45	4.40	Methods/Project Description	3.5			4.27	4.20	References	3.5	4.43	4.38	4.55	5.00	Discussion	3.5	4.5	4.5	4.18	4.20	Use of Evidence	3.5	4.68	4.63	4.45	4.20	<p style="text-align: center;">Health Promotion Paper Rubric Scores</p> <p style="text-align: center;">Average Score</p>		
	Target	2017	2018	2019	2020																																																							
Average	3.5	4.53	4.57	4.36	4.32																																																							
General Style and Organization	3.5	4.43	4.5	4.18	4.10																																																							
Grammar	3.5	4.81	4.88	4.45	4.00																																																							
Introduction	3.5	4.5	4.5	4.45	4.40																																																							
Methods/Project Description	3.5			4.27	4.20																																																							
References	3.5	4.43	4.38	4.55	5.00																																																							
Discussion	3.5	4.5	4.5	4.18	4.20																																																							
Use of Evidence	3.5	4.68	4.63	4.45	4.20																																																							

	<p style="text-align: center;">Content Score</p> <table border="1" style="width: 100%; border-collapse: collapse;"> <thead> <tr> <th></th> <th>Target</th> <th>2017</th> <th>2018</th> <th>2019</th> <th>2020</th> </tr> </thead> <tbody> <tr> <td>Average</td> <td>3.5</td> <td>4.04</td> <td>4.1</td> <td>4.09</td> <td>4.25</td> </tr> <tr> <td>Etiology</td> <td>3.5</td> <td>4.50</td> <td>4.63</td> <td>4.55</td> <td>4.40</td> </tr> <tr> <td>Issues</td> <td>3.5</td> <td>3.63</td> <td>3.88</td> <td>3.91</td> <td>4.20</td> </tr> <tr> <td>Strategy Model or Theory</td> <td>3.5</td> <td>3.50</td> <td>3.88</td> <td>4.09</td> <td>4.10</td> </tr> <tr> <td>Treatment Approach</td> <td>3.5</td> <td>4.75</td> <td>4.38</td> <td>4.09</td> <td>4.50</td> </tr> <tr> <td>Trends</td> <td>3.5</td> <td>3.81</td> <td>3.75</td> <td>3.82</td> <td>4.10</td> </tr> </tbody> </table>		Target	2017	2018	2019	2020	Average	3.5	4.04	4.1	4.09	4.25	Etiology	3.5	4.50	4.63	4.55	4.40	Issues	3.5	3.63	3.88	3.91	4.20	Strategy Model or Theory	3.5	3.50	3.88	4.09	4.10	Treatment Approach	3.5	4.75	4.38	4.09	4.50	Trends	3.5	3.81	3.75	3.82	4.10	<table border="1" style="display: none;"> <caption>Health Promotion Content Scores</caption> <thead> <tr> <th>Category</th> <th>2017</th> <th>2018</th> <th>2019</th> <th>2020</th> <th>Target</th> </tr> </thead> <tbody> <tr> <td>Average</td> <td>4.04</td> <td>4.1</td> <td>4.09</td> <td>4.25</td> <td>3.5</td> </tr> <tr> <td>Etiology</td> <td>4.50</td> <td>4.63</td> <td>4.55</td> <td>4.40</td> <td>3.5</td> </tr> <tr> <td>Issues</td> <td>3.63</td> <td>3.88</td> <td>3.91</td> <td>4.20</td> <td>3.5</td> </tr> <tr> <td>Strategy Model or Theory</td> <td>3.50</td> <td>3.88</td> <td>4.09</td> <td>4.10</td> <td>3.5</td> </tr> <tr> <td>Treatment Approach</td> <td>4.75</td> <td>4.38</td> <td>4.09</td> <td>4.50</td> <td>3.5</td> </tr> <tr> <td>Trends</td> <td>3.81</td> <td>3.75</td> <td>3.82</td> <td>4.10</td> <td>3.5</td> </tr> </tbody> </table>	Category	2017	2018	2019	2020	Target	Average	4.04	4.1	4.09	4.25	3.5	Etiology	4.50	4.63	4.55	4.40	3.5	Issues	3.63	3.88	3.91	4.20	3.5	Strategy Model or Theory	3.50	3.88	4.09	4.10	3.5	Treatment Approach	4.75	4.38	4.09	4.50	3.5	Trends	3.81	3.75	3.82	4.10	3.5	
	Target	2017	2018	2019	2020																																																																																		
Average	3.5	4.04	4.1	4.09	4.25																																																																																		
Etiology	3.5	4.50	4.63	4.55	4.40																																																																																		
Issues	3.5	3.63	3.88	3.91	4.20																																																																																		
Strategy Model or Theory	3.5	3.50	3.88	4.09	4.10																																																																																		
Treatment Approach	3.5	4.75	4.38	4.09	4.50																																																																																		
Trends	3.5	3.81	3.75	3.82	4.10																																																																																		
Category	2017	2018	2019	2020	Target																																																																																		
Average	4.04	4.1	4.09	4.25	3.5																																																																																		
Etiology	4.50	4.63	4.55	4.40	3.5																																																																																		
Issues	3.63	3.88	3.91	4.20	3.5																																																																																		
Strategy Model or Theory	3.50	3.88	4.09	4.10	3.5																																																																																		
Treatment Approach	4.75	4.38	4.09	4.50	3.5																																																																																		
Trends	3.81	3.75	3.82	4.10	3.5																																																																																		
<p>Narrative</p>	<p>This goal was met, as 80% of overall students enrolled met the target rubric score (8/10). However, this represents an -11 point reduction from last year. In general, the two students who did poorly on the project fell just below the mark (3.4 and 3.45, compared to 3.5 target). While this year’s data were also assessed by a new instructor, who could interpret the rubric slightly differently than the previous instructor, subscale and content scores were relatively stable (showing consistency).</p> <p>APHS: 2/3 ATHL: CVTE: 1/1 EXSS: 1/2 HCAD: SFAD: 4/4</p>																																																																																						
<p>Plan</p>	<ul style="list-style-type: none"> No changes are planned; this assignment will be given again in its current form. 																																																																																						
<p>Timeline for Improvement</p>	<ul style="list-style-type: none"> These data will be next collected in spring 2021 (L. Brumfield) 																																																																																						

<p>Description</p>	<p>Health Promotion Project PSA</p>
<p>Outcome</p>	<p>Students will integrate knowledge, skills, and values from the arts and sciences to engage in critical and creative dialogue through discovery, analysis, and communication.</p>
<p>Target</p>	<p>80% of students will score ≥ 3.5 on the rubric</p>
<p>Sample</p>	<p>Students enrolled in HSCS2301</p>

Program	APHS	ATHL	CVTE	EXSS	HCAD	SFAD																																																																																																													
Objectives Measured	PG3;SLO1;M1 QEP3				PG3;SLO1;M1 QEP3	PG3;SLO1;M1 QEP3																																																																																																													
Results	<table border="1"> <thead> <tr> <th></th> <th>Target</th> <th>2017</th> <th>2018</th> <th>2019</th> <th>2020</th> </tr> </thead> <tbody> <tr> <td>All Students</td> <td>80</td> <td>100</td> <td>100</td> <td>100</td> <td>89</td> </tr> <tr> <td>APHS</td> <td>80</td> <td>100</td> <td>100</td> <td></td> <td>100</td> </tr> <tr> <td>HCAD</td> <td>80</td> <td>100</td> <td>100</td> <td>100</td> <td></td> </tr> <tr> <td>SFAD</td> <td>80</td> <td>100</td> <td></td> <td>100</td> <td>67</td> </tr> <tr> <td>OTHER</td> <td>80</td> <td></td> <td></td> <td>100</td> <td>100</td> </tr> </tbody> </table>						Target	2017	2018	2019	2020	All Students	80	100	100	100	89	APHS	80	100	100		100	HCAD	80	100	100	100		SFAD	80	100		100	67	OTHER	80			100	100	<h3>Health Promotion Project Targets</h3> <table border="1"> <caption>Health Promotion Project Targets Data</caption> <thead> <tr> <th>Category</th> <th>2017</th> <th>2018</th> <th>2019</th> <th>2020</th> <th>Target</th> </tr> </thead> <tbody> <tr> <td>All Students</td> <td>100</td> <td>100</td> <td>100</td> <td>89</td> <td>80</td> </tr> <tr> <td>APHS</td> <td>100</td> <td>100</td> <td></td> <td>100</td> <td>80</td> </tr> <tr> <td>HCAD</td> <td>100</td> <td>100</td> <td>100</td> <td></td> <td>80</td> </tr> <tr> <td>SFAD</td> <td>100</td> <td></td> <td>100</td> <td>67</td> <td>80</td> </tr> <tr> <td>OTHER</td> <td></td> <td></td> <td></td> <td>100</td> <td>80</td> </tr> </tbody> </table>		Category	2017	2018	2019	2020	Target	All Students	100	100	100	89	80	APHS	100	100		100	80	HCAD	100	100	100		80	SFAD	100		100	67	80	OTHER				100	80																																				
		Target	2017	2018	2019	2020																																																																																																													
All Students	80	100	100	100	89																																																																																																														
APHS	80	100	100		100																																																																																																														
HCAD	80	100	100	100																																																																																																															
SFAD	80	100		100	67																																																																																																														
OTHER	80			100	100																																																																																																														
Category	2017	2018	2019	2020	Target																																																																																																														
All Students	100	100	100	89	80																																																																																																														
APHS	100	100		100	80																																																																																																														
HCAD	100	100	100		80																																																																																																														
SFAD	100		100	67	80																																																																																																														
OTHER				100	80																																																																																																														
	<table border="1"> <thead> <tr> <th></th> <th>Target</th> <th>2017</th> <th>2018</th> <th>2019</th> <th>2020</th> </tr> </thead> <tbody> <tr> <td>Average</td> <td>3.5</td> <td>4.44</td> <td>4.27</td> <td>4.77</td> <td>4.49</td> </tr> <tr> <td>Concept</td> <td>3.5</td> <td>4.12</td> <td>3.63</td> <td>4.82</td> <td>4.56</td> </tr> <tr> <td>Conent</td> <td>3.5</td> <td>4.37</td> <td>4.13</td> <td>4.82</td> <td>4.22</td> </tr> <tr> <td>Credits / Citations</td> <td>3.5</td> <td>4.62</td> <td>4.25</td> <td>4.73</td> <td>4.44</td> </tr> <tr> <td>Organization</td> <td>3.5</td> <td>4.31</td> <td>4.5</td> <td>4.82</td> <td>4.33</td> </tr> <tr> <td>Quality (video, graphics, sound)</td> <td>3.5</td> <td>4.5</td> <td>4.63</td> <td>4.36</td> <td>4.33</td> </tr> <tr> <td>Submission Format</td> <td>3.5</td> <td>4.93</td> <td>5</td> <td>4.91</td> <td>5.00</td> </tr> <tr> <td>Use of Evidence</td> <td>3.5</td> <td>4.43</td> <td>4.75</td> <td>4.91</td> <td>4.56</td> </tr> </tbody> </table>						Target	2017	2018	2019	2020	Average	3.5	4.44	4.27	4.77	4.49	Concept	3.5	4.12	3.63	4.82	4.56	Conent	3.5	4.37	4.13	4.82	4.22	Credits / Citations	3.5	4.62	4.25	4.73	4.44	Organization	3.5	4.31	4.5	4.82	4.33	Quality (video, graphics, sound)	3.5	4.5	4.63	4.36	4.33	Submission Format	3.5	4.93	5	4.91	5.00	Use of Evidence	3.5	4.43	4.75	4.91	4.56	<h3>Health Promotion PSA Section Scores</h3> <table border="1"> <caption>Health Promotion PSA Section Scores Data</caption> <thead> <tr> <th>Section</th> <th>2017</th> <th>2018</th> <th>2019</th> <th>2020</th> <th>Target</th> </tr> </thead> <tbody> <tr> <td>Average</td> <td>4.44</td> <td>4.27</td> <td>4.77</td> <td>4.49</td> <td>3.5</td> </tr> <tr> <td>Concept</td> <td>4.12</td> <td>3.63</td> <td>4.82</td> <td>4.56</td> <td>3.5</td> </tr> <tr> <td>Conent</td> <td>4.37</td> <td>4.13</td> <td>4.82</td> <td>4.22</td> <td>3.5</td> </tr> <tr> <td>Credits / Citations</td> <td>4.62</td> <td>4.25</td> <td>4.73</td> <td>4.44</td> <td>3.5</td> </tr> <tr> <td>Organization</td> <td>4.31</td> <td>4.5</td> <td>4.82</td> <td>4.33</td> <td>3.5</td> </tr> <tr> <td>Quality (video, graphics, sound)</td> <td>4.5</td> <td>4.63</td> <td>4.36</td> <td>4.33</td> <td>3.5</td> </tr> <tr> <td>Submission Format</td> <td>4.93</td> <td>5</td> <td>4.91</td> <td>5.00</td> <td>3.5</td> </tr> <tr> <td>Use of Evidence</td> <td>4.43</td> <td>4.75</td> <td>4.91</td> <td>4.56</td> <td>3.5</td> </tr> </tbody> </table>		Section	2017	2018	2019	2020	Target	Average	4.44	4.27	4.77	4.49	3.5	Concept	4.12	3.63	4.82	4.56	3.5	Conent	4.37	4.13	4.82	4.22	3.5	Credits / Citations	4.62	4.25	4.73	4.44	3.5	Organization	4.31	4.5	4.82	4.33	3.5	Quality (video, graphics, sound)	4.5	4.63	4.36	4.33	3.5	Submission Format	4.93	5	4.91	5.00	3.5	Use of Evidence	4.43	4.75	4.91	4.56	3.5
	Target	2017	2018	2019	2020																																																																																																														
Average	3.5	4.44	4.27	4.77	4.49																																																																																																														
Concept	3.5	4.12	3.63	4.82	4.56																																																																																																														
Conent	3.5	4.37	4.13	4.82	4.22																																																																																																														
Credits / Citations	3.5	4.62	4.25	4.73	4.44																																																																																																														
Organization	3.5	4.31	4.5	4.82	4.33																																																																																																														
Quality (video, graphics, sound)	3.5	4.5	4.63	4.36	4.33																																																																																																														
Submission Format	3.5	4.93	5	4.91	5.00																																																																																																														
Use of Evidence	3.5	4.43	4.75	4.91	4.56																																																																																																														
Section	2017	2018	2019	2020	Target																																																																																																														
Average	4.44	4.27	4.77	4.49	3.5																																																																																																														
Concept	4.12	3.63	4.82	4.56	3.5																																																																																																														
Conent	4.37	4.13	4.82	4.22	3.5																																																																																																														
Credits / Citations	4.62	4.25	4.73	4.44	3.5																																																																																																														
Organization	4.31	4.5	4.82	4.33	3.5																																																																																																														
Quality (video, graphics, sound)	4.5	4.63	4.36	4.33	3.5																																																																																																														
Submission Format	4.93	5	4.91	5.00	3.5																																																																																																														
Use of Evidence	4.43	4.75	4.91	4.56	3.5																																																																																																														
Narrative	<p>This goal was met, as 89% of overall students met or exceeded the rubric target (8/9). This represents an -11 point decline from last year. It is interesting that the only student who did not pass the PSA passed the paper, and the two who did not pass the paper passed the PSA. While not impossible, the instructor will pay closer attention to her expectations when grading both to ensure consistency between them.</p> <p>APHS: 3/3 ATHL: CVTE: 1/1 EXSS: 2/2 HCAD: SFAD: 2/3</p>																																																																																																																		

Plan	<ul style="list-style-type: none">• No changes are planned; this assignment will be given again in its current form.
Timeline for Improvement	<ul style="list-style-type: none">• These data will be next collected in spring 2021 (L. Brumfield)

Description	Health Process Multimedia Project																																																																																																					
Outcome	Students will integrate knowledge, skills, and values from the arts and sciences to engage in critical and creative dialogue through discovery, analysis, and communication. (Evaluating Oral and Written Communication Skills, Use of Literature, and Research Methods through Formal Projects and Exercises.)																																																																																																					
Target	80% of students will score ≥ 3.75 on the rubric																																																																																																					
Sample	Students enrolled in HSCS2220 (formerly HSCS3302 through 2018-2019)																																																																																																					
Program	APHS	ATHL	CVTE	EXSS	HCAD	SFAD																																																																																																
Objectives Measured	PG3;SLO1;M3 QEP3	PG2; SLO1; M5 QEP3	PG2;SLO1;M1 QEP3	PG3;SLO1;M1 QEP3	PG3;SLO1;M2 QEP3																																																																																																	
Results	<p style="text-align: center;">Targets</p> <table border="1"> <thead> <tr> <th></th> <th>Target</th> <th>2017</th> <th>2018</th> <th>2019</th> <th>2020</th> </tr> </thead> <tbody> <tr> <td>All Students</td> <td>80</td> <td>88</td> <td>97</td> <td>90</td> <td>100</td> </tr> <tr> <td>APHS</td> <td>80</td> <td>100</td> <td></td> <td></td> <td>100</td> </tr> <tr> <td>CVTE</td> <td>80</td> <td>100</td> <td>100</td> <td>80</td> <td>100</td> </tr> <tr> <td>EXSS</td> <td>80</td> <td>100</td> <td>100</td> <td>92</td> <td>100</td> </tr> <tr> <td>HCAD</td> <td>80</td> <td>0</td> <td>100</td> <td></td> <td>100</td> </tr> </tbody> </table> <p>*data in 2020 and beyond taken from HSCS2220</p>				Target	2017	2018	2019	2020	All Students	80	88	97	90	100	APHS	80	100			100	CVTE	80	100	100	80	100	EXSS	80	100	100	92	100	HCAD	80	0	100		100	<p style="text-align: center;">Health Process Poster Rubric Targets</p> <table border="1"> <caption>Health Process Poster Rubric Targets Data</caption> <thead> <tr> <th>Program</th> <th>2017</th> <th>2018</th> <th>2019</th> <th>2020</th> <th>Target</th> </tr> </thead> <tbody> <tr> <td>All Students</td> <td>88</td> <td>97</td> <td>90</td> <td>100</td> <td>80</td> </tr> <tr> <td>APHS</td> <td>100</td> <td></td> <td></td> <td>100</td> <td>80</td> </tr> <tr> <td>CVTE</td> <td>100</td> <td>100</td> <td>80</td> <td>100</td> <td>80</td> </tr> <tr> <td>EXSS</td> <td>100</td> <td>100</td> <td>92</td> <td>100</td> <td>80</td> </tr> <tr> <td>HCAD</td> <td>0</td> <td>100</td> <td></td> <td>100</td> <td>80</td> </tr> </tbody> </table>			Program	2017	2018	2019	2020	Target	All Students	88	97	90	100	80	APHS	100			100	80	CVTE	100	100	80	100	80	EXSS	100	100	92	100	80	HCAD	0	100		100	80																								
	Target	2017	2018	2019	2020																																																																																																	
All Students	80	88	97	90	100																																																																																																	
APHS	80	100			100																																																																																																	
CVTE	80	100	100	80	100																																																																																																	
EXSS	80	100	100	92	100																																																																																																	
HCAD	80	0	100		100																																																																																																	
Program	2017	2018	2019	2020	Target																																																																																																	
All Students	88	97	90	100	80																																																																																																	
APHS	100			100	80																																																																																																	
CVTE	100	100	80	100	80																																																																																																	
EXSS	100	100	92	100	80																																																																																																	
HCAD	0	100		100	80																																																																																																	
	<p style="text-align: center;">Average Score</p> <table border="1"> <thead> <tr> <th></th> <th>Target</th> <th>2017</th> <th>2018</th> <th>2019</th> <th>2020</th> </tr> </thead> <tbody> <tr> <td>Concept</td> <td>3.75</td> <td>4.81</td> <td>4.75</td> <td>5.00</td> <td>4.15</td> </tr> <tr> <td>Content</td> <td>3.75</td> <td>4.81</td> <td>4.78</td> <td>4.86</td> <td>4.31</td> </tr> <tr> <td>Credits / Citations</td> <td>3.75</td> <td>4.06</td> <td>4.90</td> <td>4.71</td> <td>5.00</td> </tr> <tr> <td>Organization</td> <td>3.75</td> <td>4.81</td> <td>4.39</td> <td>4.76</td> <td>4.46</td> </tr> <tr> <td>Quality</td> <td>3.75</td> <td>4.50</td> <td>3.36</td> <td>4.67</td> <td>3.77</td> </tr> <tr> <td>Submission Format</td> <td>3.75</td> <td>4.69</td> <td>4.27</td> <td>4.76</td> <td>5.00</td> </tr> <tr> <td>Use of Evidence</td> <td>3.75</td> <td>4.69</td> <td>4.63</td> <td>4.81</td> <td>4.62</td> </tr> </tbody> </table> <p>*data in 2020 and beyond taken from HSCS2220</p>				Target	2017	2018	2019	2020	Concept	3.75	4.81	4.75	5.00	4.15	Content	3.75	4.81	4.78	4.86	4.31	Credits / Citations	3.75	4.06	4.90	4.71	5.00	Organization	3.75	4.81	4.39	4.76	4.46	Quality	3.75	4.50	3.36	4.67	3.77	Submission Format	3.75	4.69	4.27	4.76	5.00	Use of Evidence	3.75	4.69	4.63	4.81	4.62	<p style="text-align: center;">Health Process Poster Rubric Scores</p> <table border="1"> <caption>Health Process Poster Rubric Scores Data</caption> <thead> <tr> <th>Category</th> <th>2017</th> <th>2018</th> <th>2019</th> <th>2020</th> <th>Target</th> </tr> </thead> <tbody> <tr> <td>Concept</td> <td>4.81</td> <td>4.75</td> <td>5.00</td> <td>4.15</td> <td>3.75</td> </tr> <tr> <td>Content</td> <td>4.81</td> <td>4.78</td> <td>4.86</td> <td>4.31</td> <td>3.75</td> </tr> <tr> <td>Credits / Citations</td> <td>4.06</td> <td>4.90</td> <td>4.71</td> <td>5.00</td> <td>3.75</td> </tr> <tr> <td>Organization</td> <td>4.81</td> <td>4.39</td> <td>4.76</td> <td>4.46</td> <td>3.75</td> </tr> <tr> <td>Quality</td> <td>4.50</td> <td>3.36</td> <td>4.67</td> <td>3.77</td> <td>3.75</td> </tr> <tr> <td>Submission Format</td> <td>4.69</td> <td>4.27</td> <td>4.76</td> <td>5.00</td> <td>3.75</td> </tr> <tr> <td>Use of Evidence</td> <td>4.69</td> <td>4.63</td> <td>4.81</td> <td>4.62</td> <td>3.75</td> </tr> </tbody> </table>			Category	2017	2018	2019	2020	Target	Concept	4.81	4.75	5.00	4.15	3.75	Content	4.81	4.78	4.86	4.31	3.75	Credits / Citations	4.06	4.90	4.71	5.00	3.75	Organization	4.81	4.39	4.76	4.46	3.75	Quality	4.50	3.36	4.67	3.77	3.75	Submission Format	4.69	4.27	4.76	5.00	3.75	Use of Evidence	4.69	4.63	4.81	4.62	3.75
	Target	2017	2018	2019	2020																																																																																																	
Concept	3.75	4.81	4.75	5.00	4.15																																																																																																	
Content	3.75	4.81	4.78	4.86	4.31																																																																																																	
Credits / Citations	3.75	4.06	4.90	4.71	5.00																																																																																																	
Organization	3.75	4.81	4.39	4.76	4.46																																																																																																	
Quality	3.75	4.50	3.36	4.67	3.77																																																																																																	
Submission Format	3.75	4.69	4.27	4.76	5.00																																																																																																	
Use of Evidence	3.75	4.69	4.63	4.81	4.62																																																																																																	
Category	2017	2018	2019	2020	Target																																																																																																	
Concept	4.81	4.75	5.00	4.15	3.75																																																																																																	
Content	4.81	4.78	4.86	4.31	3.75																																																																																																	
Credits / Citations	4.06	4.90	4.71	5.00	3.75																																																																																																	
Organization	4.81	4.39	4.76	4.46	3.75																																																																																																	
Quality	4.50	3.36	4.67	3.77	3.75																																																																																																	
Submission Format	4.69	4.27	4.76	5.00	3.75																																																																																																	
Use of Evidence	4.69	4.63	4.81	4.62	3.75																																																																																																	

Average Score					
	Target	2017	2018	2019	2020
Diagnostic Procedures	3.75	4.69	4.66	4.71	3.46
Etiology	3.75	4.69	4.81	4.67	4.46
Prevention	3.75	4.50	4.87	4.86	3.85
Signs & Symptoms	3.75	4.88	4.84	4.86	5.00
Treatment	3.75	4.69	4.75	4.81	5.00

*data in 2020 and beyond taken from HSCS2220

Health Process Poster Content Scores

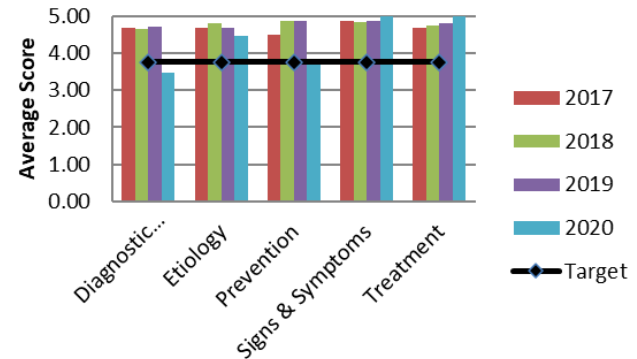

Narrative

Note: HSCS3302 is no longer offered; the assignment was moved to HSCS2220 (the replacement course) in spring 2020. This goal was met, as 100% of students met or exceeded the rubric target (13/13). This represents a +10 point improvement over last year. However, while still meeting the target (3.77), “quality” and “prevention” (3.85) dropped -0.9 points and -1.01 points, respectively. Additionally, “diagnostic procedures” (3.46) fell -1.25 points and did not meet the target. This may be due to having a new instructor this year and/or a different textbook.
 APHS: 3/3
 CVTE: 1/1
 EXSS: 7/7
 HCAD: 2/2
 SFAD:

Plan

- The assignment and rubric will be used again in spring 2021 without change.
- The instructor will ensure additional emphases are placed on the three falling areas noted above.

Timeline for Improvement

- These data will be next collected in spring 2021 (L. Brumfield).

Description	Alumni Survey					
Outcome	Students will work collaboratively through interprofessional teams to provide or accommodate quality care to clients across the lifespan in a variety of settings, while respecting the diversity of individuals, groups, and communities.					
Target	Respondents will score 80% of program attributes >5.25 on the rubric; ATRG: Respondents will score 80% of program attributes at 4.0 and 75% will have taken and passed the BOC. CVTE: Respondents will score 80% of program attributes at 4 on the rubric and 100% will have taken and passed the certification exam					
Sample	Students who have graduated (three years post graduation)					
Program	APHS	ATHL	CVTE	EXSS	HCAD	SFAD
Objectives Measured		PG3; SLO2; M5	PG3;SLO2;M6		PG3;SLO1;M3	PG3;SLO1;M3
Results	No data					
Narrative	The programs will work with the Alumni Office to identify graduates from 2017-2019 to target with surveys in summer 2020.					
Plan	<ul style="list-style-type: none"> The survey will be sent to graduates beginning June 2020 					
Timeline for Improvement	<ul style="list-style-type: none"> HLSC: This survey will be distributed in June 2020. (A. Dondanville) CVTE: The first survey will be sent in July 2020. (A. Dondanville) 					

Description	Capstone Reflection Paper																																																					
Outcome	Through civic engagement, personal growth, and ethical reasoning, students will demonstrate responsible, global citizenship by upholding high professional standards.																																																					
Target	80% of students will score ≥ 3.0 on the rubric																																																					
Sample	Students enrolled in HSCS4450 and ATRG4420																																																					
Program	APHS	ATHL	CVTE	EXSS	HCAD	SFAD																																																
Objectives Measured	PG3;SLO1;M5 QEP2	PG2; SLO1; M8 QEP2	PG2;SLO1;M5 QEP2	PG3;SLO1;M5 QEP2	PG3;SLO1;M4 QEP2	PG3;SLO1;M5 QEP2																																																
Results	<p style="text-align: center;">Targets</p> <table border="1"> <thead> <tr> <th></th> <th>Target</th> <th>2018</th> <th>2019</th> <th>2020</th> <th>2021</th> </tr> </thead> <tbody> <tr> <td>All</td> <td>80</td> <td>87</td> <td>93</td> <td>95</td> <td></td> </tr> <tr> <td>APHS</td> <td>80</td> <td>100</td> <td></td> <td>100</td> <td></td> </tr> <tr> <td>ATRG</td> <td>80</td> <td>67</td> <td>100</td> <td>100</td> <td></td> </tr> <tr> <td>CVTE</td> <td>80</td> <td>88</td> <td>100</td> <td>100</td> <td></td> </tr> <tr> <td>EXSS</td> <td>80</td> <td></td> <td>86</td> <td>92</td> <td></td> </tr> <tr> <td>HCAD</td> <td>80</td> <td>100</td> <td>100</td> <td>100</td> <td></td> </tr> <tr> <td>SFAD</td> <td>80</td> <td></td> <td></td> <td>100</td> <td></td> </tr> </tbody> </table>				Target	2018	2019	2020	2021	All	80	87	93	95		APHS	80	100		100		ATRG	80	67	100	100		CVTE	80	88	100	100		EXSS	80		86	92		HCAD	80	100	100	100		SFAD	80			100		<p style="text-align: center;">Capstone Reflection Targets</p>		
	Target	2018	2019	2020	2021																																																	
All	80	87	93	95																																																		
APHS	80	100		100																																																		
ATRG	80	67	100	100																																																		
CVTE	80	88	100	100																																																		
EXSS	80		86	92																																																		
HCAD	80	100	100	100																																																		
SFAD	80			100																																																		
	<p style="text-align: center;">Average Score</p> <table border="1"> <thead> <tr> <th></th> <th>Target</th> <th>2018</th> <th>2019</th> <th>2020</th> <th>2021</th> </tr> </thead> <tbody> <tr> <td>Connections to Discipline</td> <td>3</td> <td>3.00</td> <td>3.53</td> <td>3.75</td> <td></td> </tr> <tr> <td>Connections to Experience</td> <td>3</td> <td>3.00</td> <td>3.67</td> <td>3.69</td> <td></td> </tr> <tr> <td>Integrated Communication</td> <td>3</td> <td>2.90</td> <td>3.73</td> <td>3.86</td> <td></td> </tr> <tr> <td>Reflection and Self-Assessment</td> <td>3</td> <td>3.10</td> <td>3.67</td> <td>3.89</td> <td></td> </tr> <tr> <td>Transfer</td> <td>3</td> <td>3.00</td> <td>3.40</td> <td>3.61</td> <td></td> </tr> </tbody> </table>				Target	2018	2019	2020	2021	Connections to Discipline	3	3.00	3.53	3.75		Connections to Experience	3	3.00	3.67	3.69		Integrated Communication	3	2.90	3.73	3.86		Reflection and Self-Assessment	3	3.10	3.67	3.89		Transfer	3	3.00	3.40	3.61		<p style="text-align: center;">Capstone Reflection Section Scores</p>														
	Target	2018	2019	2020	2021																																																	
Connections to Discipline	3	3.00	3.53	3.75																																																		
Connections to Experience	3	3.00	3.67	3.69																																																		
Integrated Communication	3	2.90	3.73	3.86																																																		
Reflection and Self-Assessment	3	3.10	3.67	3.89																																																		
Transfer	3	3.00	3.40	3.61																																																		
Narrative	This goal was met, as 95% of all students (20/21) scored >3 on the associated rubric. While this is a slight increase from last year (+2), it only represents the change in one student over the entire cohort. Overall, we are pleased with the effort put forth on the assignment making connections between varied aspects of their education.																																																					

	APHS: 1/1 ATHL: 4/4 CVTE: 2/2 EXSS: 12/13 HCAD: 1/1 SFAD: 1/1
Plan	<ul style="list-style-type: none"> • This is the last undergraduate data collection for ATHL majors. • Continue assessing undergraduate students in the capstone course (HSCS4450); no change in administration planned.
Timeline for Improvement	<ul style="list-style-type: none"> • Next data collection in spring 2021

Description	Research Methods Paper					
Outcome	Through civic engagement, personal growth, and ethical reasoning, students will demonstrate responsible, global citizenship by upholding high professional standards.					
Target	80% of students will score ≥ 3.75 on the rubric and individual section scores will average ≥ 3.75					
Sample	Students enrolled in HSCS4410					
Program	APHS	ATHL	CVTE	EXSS	HCAD	SFAD
Objectives Measured	PG4;SLO3;M1 QEP1	PG2; SLO1; M7 QEP1	PG2;SLO1;M2 QEP1	PG4;SLO3;M1 QEP1	PG4;SLO3;M1 QEP1	PG4;SLO3;M1 QEP1
Results	Percent on Target					
		Target	2016	2017	2018	2019
	All	80	63	63	48	85
	APHS	80	33	50		100
	ATRG	80	83	67	83	100
	CVTE	80	67	25	0	67
	EXSS	80	56	100	56	86
	HCAD	80	67	25	0	50
HLHP	80				100	
SFAD	80		100		100	
	Average Scores					
	Target	2016	2017	2018	2019	
All	3.75	3.93	3.82	3.9	4.33	
General Style and Organization	3.75	4.48	4.5	4.24	4.63	
Grammar and Word Choice	3.75	4.52	4.42	4.14	4.59	
Introduction	3.75	4.07	3.88	4.24	4.35	
Methods	3.75	3.67	3.58	4.29	4.39	
References/ In-text Citations	3.75	4.33	3.46	3.52	4.39	
Discussion & Recommendations	3.75	3.96	3.42	3.62	4.03	
Use of Evidence	3.75	3.81	3.73	3.76	3.9	
Narrative	Research Methods Paper Rubric Targets					
Narrative	Research Methods Paper Rubric Scores					
Narrative	This target was met overall at 85% (22/26), which represents a +37 point increase over last year. While both ATHL and EXSS students improved to exceed the target, CVTE (2/3) and HCAD (1/2) continue to struggle. Unfortunately for both programs, they are usually populated by students who either failed out of the NURS program or were not accepted into it in the first place. The two individuals who failed their projects in this group both fall into that category.					

	<p>We are hopeful that as the NURS attrition rate drops, this will change.</p> <p>APHS: 1/1 ATHL: 4/4 ATRG: 1/1 CVTE: 2/3 EXSS: 12/14 HCAD: 1/2 SFAD: 1/1</p>
Plan	<ul style="list-style-type: none"> The additional practice activities in the course appear to have helped clarify which material belongs in each section of the paper. These will be continued in the fall. This is the last year for undergraduate ATHL data collection.
Timeline for Improvement	<ul style="list-style-type: none"> Continue the Fall 2019 curricular design and activities in Fall 2020 (A. Dondanville)

Description	Research Methods Presentation					
Outcome	Through civic engagement, personal growth, and ethical reasoning, students will demonstrate responsible, global citizenship by upholding high professional standards.					
Target	80% of students will score ≥ 3.75 on the rubric and individual section scores will average ≥ 3.75					
Sample	Students enrolled in HSCS4410					
Program	APHS	ATHL	CVTE	EXSS	HCAD	SFAD
Objectives Measured	PG4;SLO3;M2 QEP1	PG2; SLO1; M7 QEP1	PG2;SLO1;M2 QEP1	PG4;SLO3;M2 QEP1	PG4;SLO3;M2 QEP1	PG4;SLO3;M2 QEP1

Results	Percent on Target						
		Target	2016	2017	2018	2019	
	All	80	64	73	67	79	
	APHS	80	67	100		100	
	ATRG	80	50	67	100	80	
	CVTE	80	100	63	20	100	
	EXSS	80	67	100	78	79	
	HCAD	80	50	50	0	50	
	HLHP	80				0	
	SFAD	80		100		100	
	Average Scores						
		Target	2016	2017	2018	2019	
	Average	3.75	3.83	4.2	4	4.29	
	Appearance	3.75	4.5	4.92	4.86	4.85	
	Delivery and eye contact	3.75	3.5	4.04	4.1	3.85	
	Project Description	3.75	4	4.15	4.76	4.44	
	Organization and visual aids	3.75	3.93	4.62	4.19	4.52	
	Discussion and recommendations	3.75	3.5	3.62	3.57	4.04	
	Use of evidence	3.75	3.89	4.19	3.33	4.04	
Narrative	<p>While this target was almost met overall at 79% (-1 point from threshold), it represents a +12 point improvement from last year. There was little change for EXSS students (78% to 79% on target), but CVTE jumped up +80 from last year to exceed the target. Unfortunately, the same HCAD student who struggled on the associated paper also did poorly on this presentation. Lastly, when exploring individual subscales, both ‘discussion’ and ‘use of evidence’ rose to meet the target when compared to last year.</p> <p>APHS: 1/1 ATHL: 4/4 ATRG: 0/1 CVTE: 3/3 EXSS: 11/14 HCAD: 1/2 SFAD: 1/1</p>						
Plan	<ul style="list-style-type: none"> The additional practice activities in the course appear to have helped clarify which material belongs in each section of the paper. These will be continued in the fall. This is the last year for undergraduate ATHL data collection. 						

Timeline for Improvement	<ul style="list-style-type: none">• Continue the Fall 2019 curricular design and activities in Fall 2020 (A. Dondanville)
---------------------------------	---

Description	Capstone Paper																																																																																																					
Outcome	Through civic engagement, personal growth, and ethical reasoning, students will demonstrate responsible, global citizenship by upholding high professional standards.																																																																																																					
Target	80% of students will score ≥ 4.0 on the rubric and section scores will average ≥ 4.0																																																																																																					
Sample	Students enrolled in ATRG4420 and HSCS4450																																																																																																					
Program	APHS	ATHL	CVTE	EXSS	HCAD	SFAD																																																																																																
Objectives Measured	PG4;SLO3;M3 QEP5	PG4;SLO3;M1 QEP5	PG2;SLO1;M4 QEP5	PG4;SLO3;M3 QEP5	PG4;SLO3;M3 QEP5	PG4;SLO3;M3 QEP5																																																																																																
Results	<p style="text-align: center;">Targets</p> <table border="1"> <thead> <tr> <th></th> <th>Target</th> <th>2017</th> <th>2018</th> <th>2019</th> <th>2020</th> </tr> </thead> <tbody> <tr> <td>All</td> <td>80</td> <td>96</td> <td>88</td> <td>86</td> <td>100</td> </tr> <tr> <td>APHS</td> <td>80</td> <td>100</td> <td>100</td> <td></td> <td></td> </tr> <tr> <td>ATRG</td> <td>80</td> <td>100</td> <td>100</td> <td>83</td> <td>100</td> </tr> <tr> <td>CVTE</td> <td>80</td> <td>100</td> <td>63</td> <td>80</td> <td></td> </tr> <tr> <td>EXSS</td> <td>80</td> <td>100</td> <td>100</td> <td>89</td> <td>100</td> </tr> <tr> <td>HCAD</td> <td>80</td> <td>100</td> <td>100</td> <td>100</td> <td>100</td> </tr> <tr> <td>SFAD</td> <td>80</td> <td></td> <td>100</td> <td></td> <td></td> </tr> </tbody> </table> <p style="text-align: center;"><i>*only 5 students completed research in 2020 due to COVID19</i></p>				Target	2017	2018	2019	2020	All	80	96	88	86	100	APHS	80	100	100			ATRG	80	100	100	83	100	CVTE	80	100	63	80		EXSS	80	100	100	89	100	HCAD	80	100	100	100	100	SFAD	80		100			<p style="text-align: center;">Capstone Paper Targets</p> <table border="1"> <caption>Capstone Paper Targets Data</caption> <thead> <tr> <th>Program</th> <th>2017</th> <th>2018</th> <th>2019</th> <th>2020</th> <th>Target</th> </tr> </thead> <tbody> <tr> <td>All</td> <td>96</td> <td>88</td> <td>86</td> <td>100</td> <td>80</td> </tr> <tr> <td>APHS</td> <td>100</td> <td>100</td> <td></td> <td></td> <td>80</td> </tr> <tr> <td>ATRG</td> <td>100</td> <td>100</td> <td>83</td> <td>100</td> <td>80</td> </tr> <tr> <td>CVTE</td> <td>100</td> <td>63</td> <td>80</td> <td></td> <td>80</td> </tr> <tr> <td>EXSS</td> <td>100</td> <td>100</td> <td>89</td> <td>100</td> <td>80</td> </tr> <tr> <td>HCAD</td> <td>100</td> <td>100</td> <td>100</td> <td>100</td> <td>80</td> </tr> <tr> <td>SFAD</td> <td></td> <td>100</td> <td></td> <td></td> <td>80</td> </tr> </tbody> </table>			Program	2017	2018	2019	2020	Target	All	96	88	86	100	80	APHS	100	100			80	ATRG	100	100	83	100	80	CVTE	100	63	80		80	EXSS	100	100	89	100	80	HCAD	100	100	100	100	80	SFAD		100			80
	Target	2017	2018	2019	2020																																																																																																	
All	80	96	88	86	100																																																																																																	
APHS	80	100	100																																																																																																			
ATRG	80	100	100	83	100																																																																																																	
CVTE	80	100	63	80																																																																																																		
EXSS	80	100	100	89	100																																																																																																	
HCAD	80	100	100	100	100																																																																																																	
SFAD	80		100																																																																																																			
Program	2017	2018	2019	2020	Target																																																																																																	
All	96	88	86	100	80																																																																																																	
APHS	100	100			80																																																																																																	
ATRG	100	100	83	100	80																																																																																																	
CVTE	100	63	80		80																																																																																																	
EXSS	100	100	89	100	80																																																																																																	
HCAD	100	100	100	100	80																																																																																																	
SFAD		100			80																																																																																																	
	<p style="text-align: center;">Average Score</p> <table border="1"> <thead> <tr> <th></th> <th>Target</th> <th>2017</th> <th>2018</th> <th>2019</th> <th>2020</th> </tr> </thead> <tbody> <tr> <td>General Style and Organization</td> <td>4</td> <td>4.50</td> <td>4.48</td> <td>4.29</td> <td>4.80</td> </tr> <tr> <td>Grammar and Word Choice</td> <td>4</td> <td>4.50</td> <td>4.60</td> <td>4.48</td> <td>4.20</td> </tr> <tr> <td>Introduction</td> <td>4</td> <td>4.43</td> <td>4.44</td> <td>4.48</td> <td>5.00</td> </tr> <tr> <td>Methods/Project Description</td> <td>4</td> <td></td> <td></td> <td>4.52</td> <td>4.40</td> </tr> <tr> <td>References & In-Text Citations</td> <td>4</td> <td>4.98</td> <td>4.90</td> <td>4.67</td> <td>4.00</td> </tr> <tr> <td>Discussion & Recommendations</td> <td>4</td> <td>3.93</td> <td>3.32</td> <td>4.00</td> <td>4.80</td> </tr> <tr> <td>Use of Evidence</td> <td>4</td> <td>4.50</td> <td>4.24</td> <td>4.10</td> <td>5.00</td> </tr> </tbody> </table> <p style="text-align: center;"><i>*only 5 students completed research in 2020 due to COVID19</i></p>				Target	2017	2018	2019	2020	General Style and Organization	4	4.50	4.48	4.29	4.80	Grammar and Word Choice	4	4.50	4.60	4.48	4.20	Introduction	4	4.43	4.44	4.48	5.00	Methods/Project Description	4			4.52	4.40	References & In-Text Citations	4	4.98	4.90	4.67	4.00	Discussion & Recommendations	4	3.93	3.32	4.00	4.80	Use of Evidence	4	4.50	4.24	4.10	5.00	<p style="text-align: center;">Capstone Paper Section Scores</p> <table border="1"> <caption>Capstone Paper Section Scores Data</caption> <thead> <tr> <th>Section</th> <th>2017</th> <th>2018</th> <th>2019</th> <th>2020</th> <th>Target</th> </tr> </thead> <tbody> <tr> <td>General Style and Organization</td> <td>4.50</td> <td>4.48</td> <td>4.29</td> <td>4.80</td> <td>4.0</td> </tr> <tr> <td>Grammar and Word Choice</td> <td>4.50</td> <td>4.60</td> <td>4.48</td> <td>4.20</td> <td>4.0</td> </tr> <tr> <td>Introduction</td> <td>4.43</td> <td>4.44</td> <td>4.48</td> <td>5.00</td> <td>4.0</td> </tr> <tr> <td>Methods/Project Description</td> <td></td> <td></td> <td>4.52</td> <td>4.40</td> <td>4.0</td> </tr> <tr> <td>References & In-Text Citations</td> <td>4.98</td> <td>4.90</td> <td>4.67</td> <td>4.00</td> <td>4.0</td> </tr> <tr> <td>Discussion & Recommendations</td> <td>3.93</td> <td>3.32</td> <td>4.00</td> <td>4.80</td> <td>4.0</td> </tr> <tr> <td>Use of Evidence</td> <td>4.50</td> <td>4.24</td> <td>4.10</td> <td>5.00</td> <td>4.0</td> </tr> </tbody> </table>			Section	2017	2018	2019	2020	Target	General Style and Organization	4.50	4.48	4.29	4.80	4.0	Grammar and Word Choice	4.50	4.60	4.48	4.20	4.0	Introduction	4.43	4.44	4.48	5.00	4.0	Methods/Project Description			4.52	4.40	4.0	References & In-Text Citations	4.98	4.90	4.67	4.00	4.0	Discussion & Recommendations	3.93	3.32	4.00	4.80	4.0	Use of Evidence	4.50	4.24	4.10	5.00	4.0
	Target	2017	2018	2019	2020																																																																																																	
General Style and Organization	4	4.50	4.48	4.29	4.80																																																																																																	
Grammar and Word Choice	4	4.50	4.60	4.48	4.20																																																																																																	
Introduction	4	4.43	4.44	4.48	5.00																																																																																																	
Methods/Project Description	4			4.52	4.40																																																																																																	
References & In-Text Citations	4	4.98	4.90	4.67	4.00																																																																																																	
Discussion & Recommendations	4	3.93	3.32	4.00	4.80																																																																																																	
Use of Evidence	4	4.50	4.24	4.10	5.00																																																																																																	
Section	2017	2018	2019	2020	Target																																																																																																	
General Style and Organization	4.50	4.48	4.29	4.80	4.0																																																																																																	
Grammar and Word Choice	4.50	4.60	4.48	4.20	4.0																																																																																																	
Introduction	4.43	4.44	4.48	5.00	4.0																																																																																																	
Methods/Project Description			4.52	4.40	4.0																																																																																																	
References & In-Text Citations	4.98	4.90	4.67	4.00	4.0																																																																																																	
Discussion & Recommendations	3.93	3.32	4.00	4.80	4.0																																																																																																	
Use of Evidence	4.50	4.24	4.10	5.00	4.0																																																																																																	
Narrative	While this target was met overall at 100% on target (+14), this number does not represent the full spectrum of students graduating in spring and summer 2020. Due to COVID19 restrictions, the majority of students (16 of 21) were unable to finish data collection to write and present their topic in spring 2020. [Students unable to finish their capstone project were given a comprehensive examination in its place, with a 70% passing minimum.] Four of the five																																																																																																					

	<p>students who were able to finish their projects are some of the best in the cohort, potentially skewing the data upwards. And while all individual rubric objectives met the target, “references” (down 0.67 to 4.0) and “discussion” (up 0.8 to 4.8) saw the largest changes from last year to this. This may be due to a new assessor on the panel. The falling category will be more strongly addressed in HSCS4410.</p> <p>APHS: n/a ATHL: 1/1 CVTE: n/a EXSS: 3/3 HCAD: 1/1 SFAD: n/a</p>
Plan	<ul style="list-style-type: none"> Continue to require this assignment in it’s current form.
Timeline for Improvement	<ul style="list-style-type: none"> This is the last year for undergraduate ATHL data collection. Additional emphasis on how/when/where to cite will be included in HSCS4410 in the fall. (A. Dondanville)

Description	Capstone Presentation					
Outcome	Through civic engagement, personal growth, and ethical reasoning, students will demonstrate responsible, global citizenship by upholding high professional standards. (Evaluating Oral and Written Communication Skills, Use of Literature, and Research Methods through Formal Projects and Exercises.)					
Target	80% of students will score ≥ 4.0 on the rubric and section scores will average ≥ 4.0					
Sample	Students enrolled in ATRG4420 and HSCS4450					
Program	APHS	ATHL	CVTE	EXSS	HCAD	SFAD
Objectives Measured	PG4;SLO3;M4 QEP5	PG4;SLO3;M1 QEP5	PG2;SLO1;M4 QEP5	PG4;SLO3;M4 QEP5	PG4;SLO3;M4 QEP5	PG4;SLO3;M4 QEP5

<p>Results</p>	<p style="text-align: center;">Targets</p> <table border="1" style="margin-left: auto; margin-right: auto;"> <thead> <tr> <th></th> <th>Target</th> <th>2017</th> <th>2018</th> <th>2019</th> <th>2020</th> </tr> </thead> <tbody> <tr> <td>All Students</td> <td>80</td> <td>89</td> <td>88</td> <td>81</td> <td>100</td> </tr> <tr> <td>APHS</td> <td>80</td> <td>100</td> <td>100</td> <td></td> <td></td> </tr> <tr> <td>ATRG</td> <td>80</td> <td>100</td> <td>100</td> <td>83</td> <td>100</td> </tr> <tr> <td>CVTE</td> <td>80</td> <td>67</td> <td>75</td> <td>80</td> <td></td> </tr> <tr> <td>EXSS</td> <td>80</td> <td>90</td> <td>100</td> <td>78</td> <td>100</td> </tr> <tr> <td>HCAD</td> <td>80</td> <td>100</td> <td>100</td> <td>100</td> <td>100</td> </tr> <tr> <td>SFAD</td> <td>80</td> <td></td> <td>100</td> <td></td> <td></td> </tr> </tbody> </table>		Target	2017	2018	2019	2020	All Students	80	89	88	81	100	APHS	80	100	100			ATRG	80	100	100	83	100	CVTE	80	67	75	80		EXSS	80	90	100	78	100	HCAD	80	100	100	100	100	SFAD	80		100			<p style="text-align: center;">Capstone Presentation Targets</p> <table border="1"> <caption>Capstone Presentation Targets Data</caption> <thead> <tr> <th>Group</th> <th>2017</th> <th>2018</th> <th>2019</th> <th>2020</th> <th>Target</th> </tr> </thead> <tbody> <tr> <td>All Students</td> <td>89</td> <td>88</td> <td>81</td> <td>100</td> <td>80</td> </tr> <tr> <td>APHS</td> <td>100</td> <td>100</td> <td></td> <td></td> <td>80</td> </tr> <tr> <td>ATRG</td> <td>100</td> <td>100</td> <td>83</td> <td>100</td> <td>80</td> </tr> <tr> <td>CVTE</td> <td>67</td> <td>75</td> <td>80</td> <td></td> <td>80</td> </tr> <tr> <td>EXSS</td> <td>90</td> <td>100</td> <td>78</td> <td>100</td> <td>80</td> </tr> <tr> <td>HCAD</td> <td>100</td> <td>100</td> <td>100</td> <td>100</td> <td>80</td> </tr> <tr> <td>SFAD</td> <td></td> <td>100</td> <td></td> <td></td> <td>80</td> </tr> </tbody> </table>	Group	2017	2018	2019	2020	Target	All Students	89	88	81	100	80	APHS	100	100			80	ATRG	100	100	83	100	80	CVTE	67	75	80		80	EXSS	90	100	78	100	80	HCAD	100	100	100	100	80	SFAD		100			80
	Target	2017	2018	2019	2020																																																																																													
All Students	80	89	88	81	100																																																																																													
APHS	80	100	100																																																																																															
ATRG	80	100	100	83	100																																																																																													
CVTE	80	67	75	80																																																																																														
EXSS	80	90	100	78	100																																																																																													
HCAD	80	100	100	100	100																																																																																													
SFAD	80		100																																																																																															
Group	2017	2018	2019	2020	Target																																																																																													
All Students	89	88	81	100	80																																																																																													
APHS	100	100			80																																																																																													
ATRG	100	100	83	100	80																																																																																													
CVTE	67	75	80		80																																																																																													
EXSS	90	100	78	100	80																																																																																													
HCAD	100	100	100	100	80																																																																																													
SFAD		100			80																																																																																													
	<p style="text-align: center;">Average Score</p> <table border="1" style="margin-left: auto; margin-right: auto;"> <thead> <tr> <th></th> <th>Target</th> <th>2017</th> <th>2018</th> <th>2019</th> <th>2020</th> </tr> </thead> <tbody> <tr> <td>Appearance</td> <td>4</td> <td>5.00</td> <td>5.00</td> <td>5.00</td> <td>5.00</td> </tr> <tr> <td>Delivery and eye contact</td> <td>4</td> <td>4.18</td> <td>4.32</td> <td>4.24</td> <td>4.40</td> </tr> <tr> <td>Methods/Project Description</td> <td>4</td> <td>5.00</td> <td>4.48</td> <td>4.52</td> <td>5.00</td> </tr> <tr> <td>Organization and visual aids</td> <td>4</td> <td>4.39</td> <td>4.96</td> <td>4.57</td> <td>5.00</td> </tr> <tr> <td>Discussion and recommendations</td> <td>4</td> <td>4.43</td> <td>4.28</td> <td>3.86</td> <td>4.80</td> </tr> <tr> <td>Use of evidence</td> <td>4</td> <td>4.54</td> <td>4.28</td> <td>4.43</td> <td>4.40</td> </tr> </tbody> </table>		Target	2017	2018	2019	2020	Appearance	4	5.00	5.00	5.00	5.00	Delivery and eye contact	4	4.18	4.32	4.24	4.40	Methods/Project Description	4	5.00	4.48	4.52	5.00	Organization and visual aids	4	4.39	4.96	4.57	5.00	Discussion and recommendations	4	4.43	4.28	3.86	4.80	Use of evidence	4	4.54	4.28	4.43	4.40	<p style="text-align: center;">Capstone Presentation Section Scores</p> <table border="1"> <caption>Capstone Presentation Section Scores Data</caption> <thead> <tr> <th>Section</th> <th>2017</th> <th>2018</th> <th>2019</th> <th>2020</th> <th>Target</th> </tr> </thead> <tbody> <tr> <td>Appearance</td> <td>5.00</td> <td>5.00</td> <td>5.00</td> <td>5.00</td> <td>4.00</td> </tr> <tr> <td>Delivery and eye contact</td> <td>4.18</td> <td>4.32</td> <td>4.24</td> <td>4.40</td> <td>4.00</td> </tr> <tr> <td>Methods/Project Description</td> <td>5.00</td> <td>4.48</td> <td>4.52</td> <td>5.00</td> <td>4.00</td> </tr> <tr> <td>Organization and visual aids</td> <td>4.39</td> <td>4.96</td> <td>4.57</td> <td>5.00</td> <td>4.00</td> </tr> <tr> <td>Discussion and recommendations</td> <td>4.43</td> <td>4.28</td> <td>3.86</td> <td>4.80</td> <td>4.00</td> </tr> <tr> <td>Use of evidence</td> <td>4.54</td> <td>4.28</td> <td>4.43</td> <td>4.40</td> <td>4.00</td> </tr> </tbody> </table>	Section	2017	2018	2019	2020	Target	Appearance	5.00	5.00	5.00	5.00	4.00	Delivery and eye contact	4.18	4.32	4.24	4.40	4.00	Methods/Project Description	5.00	4.48	4.52	5.00	4.00	Organization and visual aids	4.39	4.96	4.57	5.00	4.00	Discussion and recommendations	4.43	4.28	3.86	4.80	4.00	Use of evidence	4.54	4.28	4.43	4.40	4.00												
	Target	2017	2018	2019	2020																																																																																													
Appearance	4	5.00	5.00	5.00	5.00																																																																																													
Delivery and eye contact	4	4.18	4.32	4.24	4.40																																																																																													
Methods/Project Description	4	5.00	4.48	4.52	5.00																																																																																													
Organization and visual aids	4	4.39	4.96	4.57	5.00																																																																																													
Discussion and recommendations	4	4.43	4.28	3.86	4.80																																																																																													
Use of evidence	4	4.54	4.28	4.43	4.40																																																																																													
Section	2017	2018	2019	2020	Target																																																																																													
Appearance	5.00	5.00	5.00	5.00	4.00																																																																																													
Delivery and eye contact	4.18	4.32	4.24	4.40	4.00																																																																																													
Methods/Project Description	5.00	4.48	4.52	5.00	4.00																																																																																													
Organization and visual aids	4.39	4.96	4.57	5.00	4.00																																																																																													
Discussion and recommendations	4.43	4.28	3.86	4.80	4.00																																																																																													
Use of evidence	4.54	4.28	4.43	4.40	4.00																																																																																													
<p>Narrative</p>	<p>While this target was met at 100% on target (+19), this number does not represent the full spectrum of students graduating in spring and summer 2020. Due to COVID19 restrictions, the majority of students (16 of 21) were unable to finish data collection to write and present their topic in spring 2020. [Students unable to finish their capstone project were given a comprehensive examination in its place, with a 70% passing minimum.] Four of the five students who were able to finish their projects are some of the best in the cohort, potentially skewing the data upwards. And while all individual rubric objectives met the target, “discussion” (up 0.94 to 4.8) saw the largest change from last year to this. Additionally, due to COVID19 restrictions, faculty were unable to implement last year’s plan for all faculty to score all presentations, with median scores per category kept.</p> <p>APHS: n/a ATHL: 1/1 CVTE: n/a EXSS: 3/3 HCAD: 1/1 SFAD: n/a</p>																																																																																																	
<p>Plan</p>	<ul style="list-style-type: none"> Continue to require this assignment in it’s current form. Attempt to implement group scoring in spring 2021, where all faculty assess all presentations, with students earning the median score in each category 																																																																																																	

**Timeline for
Improvement**

- This is the last year for undergraduate ATHL data collection.
- Group/median scoring will be implemented in spring 2021. (all faculty)

Description	Piedmont 1101 Community Service Reflection Paper					
Outcome	Through civic engagement, personal growth, and ethical reasoning, students will demonstrate responsible, global citizenship by upholding high professional standards.					
Target	80% of students will score ≥ 2.0 on the rubric					
Sample	Students enrolled in PDMT1101					
Program	APHS	ATHL	CVTE	EXSS	HCAD	SFAD
Objectives Measured	PG4;SLO3;M5 QEP4, QEP6	PG4; SLO3; M7 QEP4, QEP6	PG4;SLO3;M5 QEP4, QEP6	PG4;SLO3;M5 QEP4, QEP6	PG4;SLO3;M5 QEP4, QEP6	PG4;SLO3;M6 QEP4, QEP6

	Percent on Target				
	Target	2018	2019	2020	2021
All Students	80	49	75		
APHS	80	40	75		
ATRG	80	63	78		
EXSS	80	40	86		
HCAD	80		100		
PCVT	80	100	75		
SFAD	80	0	67		
Other	80	50	67		

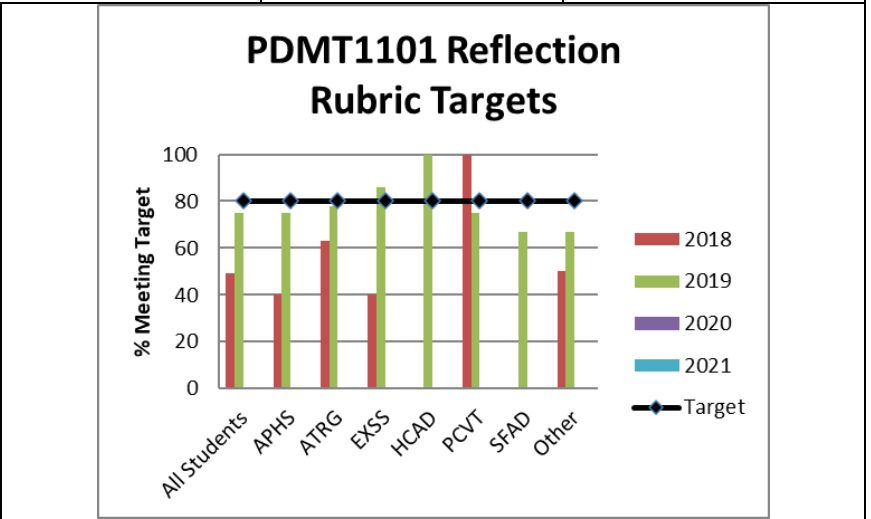

	<p style="text-align: center;">Average Score</p> <table border="1" style="width: 100%; border-collapse: collapse;"> <thead> <tr> <th></th> <th>Target</th> <th>2018</th> <th>2019</th> <th>2020</th> <th>2021</th> </tr> </thead> <tbody> <tr> <td>Connections to Experience</td> <td>2</td> <td>1.80</td> <td>1.91</td> <td></td> <td></td> </tr> <tr> <td>Connections to Discipline</td> <td>2</td> <td>1.77</td> <td>1.91</td> <td></td> <td></td> </tr> <tr> <td>Transfer</td> <td>2</td> <td>1.86</td> <td>1.91</td> <td></td> <td></td> </tr> <tr> <td>Integrated Communication</td> <td>2</td> <td>1.88</td> <td>1.93</td> <td></td> <td></td> </tr> <tr> <td>Reflection and Self-Assessment</td> <td>2</td> <td>1.88</td> <td>1.82</td> <td></td> <td></td> </tr> </tbody> </table>		Target	2018	2019	2020	2021	Connections to Experience	2	1.80	1.91			Connections to Discipline	2	1.77	1.91			Transfer	2	1.86	1.91			Integrated Communication	2	1.88	1.93			Reflection and Self-Assessment	2	1.88	1.82			<p style="text-align: center;">PDMT1101 Reflection Rubric Scores</p> <table border="1" style="display: none;"> <caption>PDMT1101 Reflection Rubric Scores Data</caption> <thead> <tr> <th>Category</th> <th>2018</th> <th>2019</th> <th>2020</th> <th>2021</th> <th>Target</th> </tr> </thead> <tbody> <tr> <td>Connections to Experience</td> <td>1.80</td> <td>1.91</td> <td></td> <td></td> <td>2.00</td> </tr> <tr> <td>Connections to Discipline</td> <td>1.77</td> <td>1.91</td> <td></td> <td></td> <td>2.00</td> </tr> <tr> <td>Transfer</td> <td>1.86</td> <td>1.91</td> <td></td> <td></td> <td>2.00</td> </tr> <tr> <td>Integrated Communication</td> <td>1.88</td> <td>1.93</td> <td></td> <td></td> <td>2.00</td> </tr> <tr> <td>Reflection and Self-Assessment</td> <td>1.88</td> <td>1.82</td> <td></td> <td></td> <td>2.00</td> </tr> </tbody> </table>	Category	2018	2019	2020	2021	Target	Connections to Experience	1.80	1.91			2.00	Connections to Discipline	1.77	1.91			2.00	Transfer	1.86	1.91			2.00	Integrated Communication	1.88	1.93			2.00	Reflection and Self-Assessment	1.88	1.82			2.00	
	Target	2018	2019	2020	2021																																																																						
Connections to Experience	2	1.80	1.91																																																																								
Connections to Discipline	2	1.77	1.91																																																																								
Transfer	2	1.86	1.91																																																																								
Integrated Communication	2	1.88	1.93																																																																								
Reflection and Self-Assessment	2	1.88	1.82																																																																								
Category	2018	2019	2020	2021	Target																																																																						
Connections to Experience	1.80	1.91			2.00																																																																						
Connections to Discipline	1.77	1.91			2.00																																																																						
Transfer	1.86	1.91			2.00																																																																						
Integrated Communication	1.88	1.93			2.00																																																																						
Reflection and Self-Assessment	1.88	1.82			2.00																																																																						
Narrative	<p>This goal was not met, as only 75% of all students (33 of 44) met or exceeded the target. However, this is only 5 points from the goal (80%), and represents a +26 point improvement over last year. Additionally, four of five subscale score averages rose slightly. Anecdotally, the distribution of “passing” rubrics closely aligned with the students’ grades in the course, with higher scoring students more likely to have earned an A or B, and lower scoring the opposite. Also note that the rating scale used by AAC&U rubrics is different compared to departmental versions, and this rubric is out of 4 points (compared to most departmental rubrics which are on a 5-point scale).</p> <p>APHS: 6/8 ATHL: 7/9 CVTE: 3/4 EXSS: 6/7 HCAD: 1/1 SFAD: 2/3 OTHER: 8/12</p>																																																																										
Plan	<ul style="list-style-type: none"> This was the second year of data collection, so the assignment will be given in the same format for two more years. 																																																																										
Timeline for Improvement	<ul style="list-style-type: none"> The assignment will be given in fall 2020 (J. Koshuta) 																																																																										